Over Seas Casualty Lists Posted at Gazette Office Daily.

JANESVILLE DAILY GAZETTE

WEATHER FORECAST. Unsettled weather tonight and Saturday probably showers north portion. Warmer tonight and east and south portions Saturday.

VOL. 67. NO. 128. Circulation Yesterday, 7909. JANESVILLE, WISCONSIN, FRIDAY, AUGUST 9, 1918. TEN PAGES. 3c PER COPY.

17,000 GERMANS TAKEN BY HAIG'S TROOPS

HAIG'S MEN CONTINUE TO GAIN GROUND

FRANCO BRITISH TROOPS CONTINUE TO ADVANCE AND GERMAN ARMY IS IN BAD POSITION.

MAY BE TURNING POINT

Military Experts Claim That it is Turning Point of the Year and Possibly of the Entire War.

[BY ASSOCIATED PRESS.]

London, Aug. 9.—More than seventeen thousand prisoners have been captured by the allies in the Somme drive up to noon today, according to latest reports.

With the British Armies on the Amies Front.—Fourteen thousand prisoners, including 150 officers, among them a major general and several colonels and one hundred and fifty large guns, have been captured by the Franco-British forces in their new offensive against the Germans. A vast quantity of other war material has also been taken in the terrific drive.

Battle Important

London, Aug. 9.—The general feeling here is that the importance of the battle cannot be overestimated. It is regarded as the turning point of the year and perhaps of the war. It was only a month ago that the talk of the British was, could the allies hold on in the face of the great offensive which the Germans had been told would end the war. The initiative has been taken from the enemy and within a month the allies have engaged in two battles with wonderful success.

It is not too much to say that the American army has been the chief factor in this result. The experience from the military critics say that they deserve all the credit in the world.

The moral effect on their appearance, even though a small proportion has been felt on the fighting line.

Lorries Shelled

With the British Army.—This afternoon the enemy transport lorries have been rolling along the few good roads left in the Somme valley. They offered excellent targets for airmen to play havoc with good results.

Moreland Court Taken

London, Aug. 9.—The British have captured Moreland Court and the northern end of the Somme battle front and the infantry line now runs from that point southward to a point southeast of Moreuil. This represents an infantry advance to the maximum depth of seven miles in the center along the Amiens-Chaulnes Lefere railway.

Along the whole front the average advance of the infantry is from five to six miles.

Advancing Positions

London, Aug. 9.—The Germans are retreating their positions in the region of Lys valley on the Flanders front. The Lys front the British now hold Locon, Lacornet, Malo, Quentin, Lepetit, Pacaut and Lesart.

Local Operations

Above the Lys region on the front north of Kemmel the British carried out a local operation last night in which their line was advanced somewhat on a front of more than one thousand yards.

The Germans put up vigorous resistance north of the Somme. There was heavy fighting between Picardy and Moreland Court.

Bridges Blown Up

With the British Army in France—Allied airmen have blown up many of the bridges over the Somme and the enemy retreat is seriously embarrassed. The British cavalry have rounded up many prisoners. The larger part of the fourteen thousand prisoners so far taken were captured by Australians and Canadians.

An enormous quantity of stores and ammunition has been abandoned by the Germans in their hasty retreat.

The Germans are blowing up their ammunition dumps in the battle area. This is considered an evidence that they are preparing to retreat.

Casualties Small

The British casualties since the beginning of the drive are but three-fifths of the number of prisoners taken by the British.

Cavalry accompanied by swift whippet tanks are reported by airmen far ahead of the infantry advance. The infantry at many places was apparently checked only by sheer physical inability to press farther.

Many Prisoners.

Prisoners rounded up by the Britons are coming back rapidly.

Early this morning the Franco-British forces begun to follow up the victory of yesterday. Reports received said that a better progress was being made. Undoubtedly resistance developed at several points but it has been generally overcome.

General Captured

With the British Army.—It is reported that a German divisional general has been captured in the drive.

Canadian horse troopers cooperated with French cavalry cut off a large force of the enemy in the operations this morning.

Still Advance

British cavalry and some infantry were signaled in the neighborhood of Villers this morning. When last seen they together with armored cars were operating back of Framerville and have now progressed many kilometers beyond.

English Report.

London, Aug. 9.—The French have taken Parechausse, while the British have reached a point east of Villers-Bretonneaux.

In detail the sinking of a German submarine by a British yacht is now authentic.

At sunset one day a report was heard of the submarine and a British yacht was immediately headed in the direction indicated. An hour later the "lookout" spied a periscope on the submarine 150 feet from the port. The yacht drove right over to the submarine just as the periscope had disappeared. A jar throughout pointed to the probability that he had ruined the enemy's power. Two bombs were dropped almost immediately afterward. While bringing the vessel around the captain of the yacht made a disturbance in the water. Bubbling water was caused by volumes of air escaping to the center. A third depth was dropped into the center of the distance, which died away. One survivor covered with a coating of oil was pulled up. Everything was done for him aboard the yacht, but it soon became evident that he had suffered internal injuries and he died three hours later."

Fighting Continues.

Reports received from the battle front indicate that fighting continues north along the entire Ainse-Marne attacking front.

French troops on a front of six miles northwest of Montidier have advanced to a depth of four miles and captured nearly 3,000 prisoners. Important material was also captured. The advance was carried out.

Battle Resumed.

The situation on the battle front south of the Somme is progressing, the war office announces. The battle south of the Somme was resumed early this morning. The Franco-British forces made favorable gains. Cavalry forces are in action.

Reports received up to 11:30 yesterday show the attacks were victorious on a large scale. From the battle front south of the Somme today British cavalry and tanks are in advance, and the infantry it said to have reached within a mile of Moreuil.

Official Statement.

The French war office at 12:30 o'clock issued the following statement: The British operation which we encountered yesterday has been a surprise for the enemy, which occurred in the offensive. The soldiers of General Pershing have captured many German soldiers and are on the German line.

New Front.

Paris, Aug. 9.—Marshal Foch has the Germans on a new front and the bravery in which the attack was carried out by the French and English is most admirable. Military observers agree that the new blow may have much importance. The present maneuver is similar to the counter offensive north of the Marne in that which is directed ahead of the front which the allies have reached by the Ferommefkoye highway and they are gaining towards it fast.

This move has the same importance to the present battle as the Chatteu-Thierry and the battle around Fere-En-Tardenois.

South of Somme.

London, Aug. 9.—The French advance on the battle field south of the Somme has reached a depth of 11 miles, according to notice received here this afternoon.

LINES BROKEN. — The German lines on the Picardy front south of the Somme have been badly broken by the savage thrust of the British and French armies. A wedge has been driven into enemy territory to a depth of eleven miles along the Amines railway.

MILE FROM SOMME.—An early today the British were only a mile from the Soname Royel railway which runs southward from Chaimes and forms the chief artery of the supplies of the German troops.

PRISONERS TAKEN. — London announces that fourteen thousand prisoners and guns too numerous to mention have been taken. The result of this attack launched against the Germans Thursday morning appeared to have eclipsed those obtained by the Germans on the third day of any of their offensives.

ACTIVE ADVANCE.—So far as reports show the progress of the fighting south of the Somme the Allies are going forward with hardly any resistance. On the north bank of the stream the Germans have held their lines but have lost Mooreland Court, their stronghold, after a hard fight. The French further to the south have had their advance retarded at numerous points, but the towns reported to have been reached are evidence that the momentum has not nearly pent itself.

LITTLE PREPARATION. — From the dispatches from the battlefield it now appears that the allies attacked the Germans with little artillery preparations. Armored tanks in great numbers tore through the Germans' line and the infantry followed through the gaps opened by the tanks.

GERMANS—RETIRE—Hardly had the German reserve along the front been reported, than the dispatches began to tell of a German retirement in the Flanders sector. Locon, Leconey, Malo, Quentin, Pletit, Paculat, Lesart and little villages on the western trip of the allies salient had been abandoned by the Germans and are now held by the British. This is looked upon as the carrying out of the German retirement which has been foreman retirement which has been forecast in dispatches. The ground held by the Germans is very low and is dominated by the allied artillery and infantry.

GERMAN LINES THREATENED—In its larger aspect the success of the allies is considered a serious threat to the German line especially to the southward. The advance has not weakened the position northward toward Arras. The enemy finds himself in a bad position.

A further advance of the allies would outflank the whole German line as far as the Oise and would cause a retreat to positions which can be linked up with the Aisne line.

SUB PURSUES STEAM SCHOONER OFF COAST

New York, Aug. 9.—The German submarine which on Tuesday sunk the Diamond Shalles lightship and the American steamer Merak, was last seen in pursuit of and shelling with two guns a lumber-laden steam schooner of about 1,000 tons. This was learned today on the arrival of officers of the destroyed steamer.

Japanese General Will Lead Allied Troops In Siberia

[BY ASSOCIATED PRESS.]

Washongton, Aug. 9.—General Kikuzo Otani, one of Japan's most distinguished soldiers has been chosen to command the Japaense section and will be the ranking officer of the American and allied troops operating in Siberia.

These Five Men are Directing Movements of Allies

MEXICAN GENERAL NOW A PEACEFUL CITIZEN

[BY ASSOCIATED PRESS.]

Juarez, Mixico, Aug. 9.—General Francisco Murguia, commander of the north, has forsaken the ways of war for more peaceful pursuits. While he has not relinquished his command of the northeasterly military zone, General Murguia is devoting practically allof his time and attention to reconstructive work in northern Mexico.

In addition to the agricultural colleges he has established at Molinar and Casas Grandes, Chihuahua, he has plans for opening large tracts of land which were confiscated from land owners during the revolution and colonizing on these tracts with Mexicans from the crowded cities of the south and with Mexican laborers who have been forced to go to the United States to seek employment.

When the constitutional government led by Carranza succeeded, the work of the Madero revolution, which had been left unfinished, was resumed. Confiscation decrees were issued against General Luis Terrazas and many other large land holders in the north. These lands have been under the control of the government since they were seized by the confiscation decree issued by Francisco Villa while he was commander of the north under Carranza. They are well adapted to cattle grazing, irrigation farming where water is available, and in many places cutting high grade timber. It is these lands that General Murguia plans to colonize and his experimental colony at Molinar, north of Chhuahuatt City, is receiving practically all of his attention at present. He visits it frequently and assists the colonists.

CLAIM THEY ARE WAGING LOSING FIGHT

[BY ASSOCIATED PRESS.]

Philadelphia, Aug. 8.—Waging a losing war against an old and persistent enemy, arboriculturists in this vicinity are sending out an "S. O. S." for the house holder and the tree-lover to co-operate in combating the caterpillar, whose scientific name is the tussock moth. It is said the war is responsible for new inroads these insects are making. Inability to obtain men for rec-cleaning squads is the chief reason for the spread of the caterpillars.

Instead of cleaning up entire section of Philadelphia as heretofore the little squad at the command of the arboriculturist is able only to respond to hurry calls.

Of the 150,000 trees on this city's streets it has been possible to clean only 20,000. In some sections the leaves have already been eaten from the trees. The second crop of tusocks is at work. The size of a crop can be judged by the fact that from two to three hundred eggs my be contained in one cocoon, and there may be from two hundred to three hundred cocoons on a tree. Continued cold weather will check their growth but a hot wave will produce a bumper crop.

VALUED COLLECTION STORED IN WAREHOUSE

[BY ASSOCIATED PRESS.]

Philadelphia, Aug. 9.—The $4,500,000 art collection bequeathed by John G. Johnson to this city is now safely stored in a fireproof warehouse. Mr. Johnson was a lawyer of international fame and his hobby was buying pictures. He was well known abroad as an art expert. The Johnson collection includes about 1,600 paintings.

In bequeathing his collection to Philadelphia Mr. Johnson stipulated that the treasures should be kept on exhibition in his home and that the city should annually appropriate money to care for them. It was decided that a collection of such value should be contained in a fireproof gallery and the residence is now being altered with this object in view.

It is said that outside of the British National Gallery there is perhaps no collection of classic paintings that is so chronologically complete as that is accumulated by Mr. Johnson, and it is certain that there is nowhere any private gallery to be compared with these carefully selected exemplars of Italian, Flemish, French, Dutch, German, Spanish and English schools of art. Mr. Johnson's collection is practically an embodied history of painting for the long period which it includes.

TWO KILLED IN BOILER EXPLOSION ON U. S. SHIP

Washington, Aug. 9.—Two men were killed and three injured in a boiler explosion on the United States steamer Mopacin in foreign waters announced today by the navy department.

LENINE SAYS RUSSIA MUST FIGHT ALLIES

Washington, Aug. 9.—American consul Foote at Moscow has informed the state department that Lenine, the Bolsheviki premier, recently declared before a gathering of Soviets in Moscow that 'a state of war existed between the Russian government and the entente allies.

In response to questions from the allied consul, Tchitcheria, commissary of foreign affairs, the Premier's statement need not be considered a declaration of war, but that it rather was a declaration of a state of defense on the part of Russia similar to the situation that existed at one time with Germany.

MUST SAFEGUARD ALL MACHINERY

[SPECIAL TO THE GAZETTE]

Madison, Wis., Aug. 8.—Detailed suggestions upon how to safeguard machinery and transmission apparatus are given in the second number of the Wisconsin Safety Review, which was issued today by the industrial commission. In this article the commission sets forth the principals underlying various safety devices and prints illustrations of the most affective manner of safeguarding various parts of machines. The discussion is brief, yet covers many of the danger points of machines.

The Safety Review also contains an article upon how employers may keep up an interest in safety work. It is suggested that employers post upon a bulletin board each month a record of the progress made by the different departments in the plant in keeping down the number of accidents. A safety score for each department based upon the ratio of accidnets to full-time employes is suggested. Since different departments in manufacturing establishments differ grealy in the hazardousness of their work it is suggested that the extremely hazardous departmnts be allowed handicaps so that there may be a fair comparison between the records made by the various departments. It is suggested also that each month there should be a comparison of the score made with that which was made during he previous month or the previous year. Score boards of accident frequency are now in use in many of the large establishments that have made notable progress in preventing accidents.

CONGRESSMAN DAVIDSON BURIED AT OSHKOSH

[BY ASSOCIATED PRESS.]

Oshkosh Wis. Aug. 9.—With a delegation from both Houses of Congress attending the funeral of Representative James A. Davidson who died Tuesday night in Washington following an illness of five weeks was held here from the family residence at four o'clock this afternoon. Masons from Oshkosh lodge No. 27, and the Rev. Edward H. Smith had charge of the services.

Members of fraternal organizations to which the deceased belonged attended, as did a large number of friends.

NEW MILITARY MAP WILL BE PREPARED

Madison, Wis., Aug. 9.—A military map of Wisconsin is to be prepared for the war department by the state council of defense which will be a part of a gigantic survey of the entire country. The work, which is to be completed in a year, now is in progress in the Pacific coast states. After a conference with a representative of the war department, the council authorized the appointment of a committee which is to consider, with Gov. Philipp, a systematic plan for preparing Wisconsin's part of the map.

GOVERNOR HERE TO DELIVER MESSAGE

His Presence At The Patriotic Concert In the Court House Park Adds Interest to Occasion.

Governor Philipp is here to deliver his message of patriotism to the citizens of Rock county tonight in the Court House park. With the Bower City band staging a special patriotic

Emanuel L. Philipp.

musical program, Mr. Bearmore leading the community singing and the possibility that Lieut. Ellingson, Company M 128th Infantry just home from France on leave, giving a message to the "home folks" from the soldiers abroad, it will be a most interesting evening for all. The Governor's address is timely and will be listened to with attention. He will be entertained at supper at the Myers Hotel this evening at six-thirty, covers being laid for thirty.

STATE GUARDS CALLED OUT TO CLOSE SALOONS

[BY ASSOCIATED PRESS.]

St. Paul, Aug. 9.—The Minnesota supreme court today upheld the act of Governor Burnquist and Adjutant General Reinhee, to use state troops to reclose three saloons at Blooming Prairie, Minn., recently after the saloons had opened on the strength of a temporary court issued in their favor.

GERMAN PUBLISHER GIVEN 18 MONTHS

Eau Claire, Aug. 9.—Juan J. Auer, publisher of Der Herald, a local German weekly, was sentenced today by Judge Evars in federal court to eighteen months on his plea of guilty made two weeks ago to a charge violating the espionage act by printing seditious articles in his papers and also failing to file translations of articles printed in German. He is sixty-nine years of age.

NEW CALL FOR 500 MEN; ANOTHER CALL EXPECTED

Madison, Aug. 9.—Adjutant General office, received a call for 500 men to be sent to Camp Sherman, Chillicothe, Ohio, for the five day period beginning August 25th. Adjutant General Holway stated that a larger call aws expected hourly. He stated that a cal for 7,000 would be received within a few days.

BAKER URGES SPEED IN PASSING DRAFT BILL

Washington, Aug. 9.—Prompt enactment of the draft extension bill so that September 5th may be fixed as registration day as suggested by Provost Marshal Crowder was urged today.

Without the extension he told the senate military committee it would be necessary to evade the deferred classes.

WILL NOT CLOSE SWIMMING BEACH

A new swimming instructor, Floyd Fiser, who has had experiences at beaches in California and Texas, has been secured for the Goose Island beach by school officials. Because of the registration of T. R. Erdman, instructor for the past month at the beach, it was thought that it would be necessary to close the beach for a time for lack of an attendant. The beach will continue to be open with the new instructor in charge at the usual hours.

STATE QUOTA'S GIVEN OUT BY DEPARTMENT

[BY ASSOCIATED PRESS.]

Washington, Aug. 9.—Apportionment to each state of the federal fund of $2,307,460 for vocational education in 1918-19 has been announced by the federal board for vocational education. The funds are made available on the condition that each shall duplicate the amount allotted. The money must be sepnt as follows:

For agriculture, $732,575; trade, economies and industry, $794,463; teacher training, $780,421.

The allotments by state follow:

Maine, $17,925; New Hampshire, $15,000; Vermont, $15,000; Massachusetts, $86,138; Rhode Island, $19,394; Connecticut, $1,245; New York, $226,343; New Jersey, $62,776; Pennsylvania, $186,786; Delaware, $1,000; Maryland, $31,250; West Virginia, $29,417; Ohio, $115,622; Kentucky, $55,701; Michigan, $67,539; Indiana, $64,578; Wisconsin, $55,843; Illinois $137,581; Minnesota, $49,467 Iowa, $52,530; Missouri, $78,775; North Dakota, $17,808; South Dakota, $17,808; Nebraska, $28,014; Kansas, $39,867; Oklahoma, $38,655; Montana, $15,000; Wyoming, $15,000; Colorado, $19,273; New Mexico, $15,000; Idaho, $15,000; Utah, $15,000; Arizona, $15,000; Nevada, $15,000; Washington, $27,614; Oregon, $16,142; California, $58,021; Virginia, $48,288; North Carolina, $51,191; South Carolina, $36,189; Georgia, $60,948; Florida, $18,857; Tennessee, $51,011; Alabama, $49,765; Mississippi, $42,888; Arkansas, $37,874; Louisiana, $39,085; Texas, 21,381.

SOUTHERN PEOPLE PRAY EVERY NIGHT

Raleigh, N. C., Aug. 9.—Every evening at 7 o'clock bells are tolled in cities, towns, villages and in the most remote sections throughout North Carolina while people offer up a prayer for the success of the Allies. This is done in accordance with a proclamation suggesting it issued several weeks ago by Governor Thomas W. Bickett.

When the idea was first proposed it was not generally observed, but it now comes natural to most North Carolinians each evening at 7 o'clock to pray for the victory of democracy over autocracy.

Governor Bickett is one of those who strictly observes the new custom. The other afternoon he was playing tennis with a party of friends at a court near the city and when he heard the sounds of the tolling bells, he raised his hands and said: "Hold on, boys, there is the Angelus."

The game was stopped while the players joined the governor in silent prayer.

OVER 10,000 MEN REPORTED TAKEN BY THE ALLIES

London, Aug. 8.—Cavalry have gone ahead to the line running from Amiens to Roye. The total prisoners captured is reported to reach 10,000. A later report says 14,000 prisoners and guns too numerous to mention have been taken in the British drive on the front south of the Somme, the war office announces. The cavalry is still pursuing the enemy. It will be impossible for the Germans to hold the Montididier positions it is believed here. It is also believed that the advance on the Aisne may secure against an enemy attack and has removed German raids against Paris. From Lehens the line runs southward of Moreuil southeast to Rosieres. This represents a total advance of eleven miles.

SEVEN MILLION LETTERS FROM U. S. SOLDIERS

Washington.—More than 7,000,000 letters from American soldiers in France have been received since July 29th and the post office department announced that everyone of them started for their destination twenty-four hours after their arrival.

SPAIN SENDS NEW NOTE TO GERMANY ABOUT SHIPS

Madrid, Aug. 8.—Spain has issued a new note to Germany concerning the torpedoing of ships. "Data" made this announcement today asking the cabinet to hold an extraordinary meeting.

LONG RANGE SHELLING OF PARIS CONTINUES

Pris, Aug. 9.—The Paris region was again under bombardment today from the German long range cannon.

Around the State

Sleep Scarce

Milwaukee.—Fifty-two hours in the front line trenches without sleep, but continually peppering away at the Germans with a machine gun, was the experience of Corporal L. Andrew Castle, formerly of Milwaukee, told in a lette rreceived by his parents here Thursday. The letter was dated, France, July 7.

Corporal Castle, who is attached to a unit brigaded with Australians, tells of participating in a fierce attack in the Somme region in which a mile and one half of territory was wrested from the enemy.

The letter was written immediately after his return to a rest camp, into which he entered with torn clothes, swollen feet and looking ten years older, according to his own description.

"July 4 was a very glorious fourth indeed—fireworks that you never saw the equal of. Bombs bursting in air, shells all around, rockets turning night into day, and bullets whistling the "Star Spangled Banner." The fact of the matter is, I shall be quite pleased to spend a sane Fourth next year.

"This is the first time I've been off duty for fifty-two hours—no sleep in all that time—not even my shoes off for one solid week," the letter declares.

Police Will Strike

Sheboygan.—This city will be without a police force next Monday unless the council takes immediate steps to increase the salaries of all members of the department. A petition, signed by the blue coats was handed the city clerk, in which a demand is made for a raise of 20 per cent on or before Sunday, August 11th.

303 YANKEES REPORTED TO BE MISSING

LATEST CASUALTY LIST FROM FRANCE CONTAINS NAMES OF THREE HUNDRED AND THREE MISSING IN ACTION

PENNSYLVANIA IS HIT

Eastern State Hard Hit by Latest Reports from Front—Several Wisconsin Boys on List of Ninety Killed

[BY ASSOCIATED PRESS.]

Washington, Aug. 9.—Names of three hundred and three officers and men missing in action were contained in five army lists aggregating four hundred and eighty-eight names made public today.

A marine corp casualty list brought the total to 520.

Pennsylvania List

Nearly one-half of the army men named were from Pensylvania. There were 220 from that state, with some seventy-four from Philadelphia. Others were scattered throughout the entires tate.

There was nothing to indicate to what branch of the service they belonged.

Largest Number

The number of missing in action was the largest announced in any single day since the casualties from the fighting of the Marne-Aisne front began arriving. There were four officers, a captain and three lieutenants, and a large number of non-commissioned officers on the list.

A recapitulation of the six lists shows:

Washington, Aug. 8.—The army casualty list shows, killed in action, 96; wounds and other causes, 9; died of disease, 2; died of accident, 1; severely wounded, 59; slightly, 10; wounded, degree undetermined, 23; missing in action, 303; total, 463.

Marines Killed

The marine casualty sliows, killed in action, 4; wounded slightly, 6; wounded severely, 27; undetermined, 16; total 52.

Wisconsin Boys

The army list includes missing in action, Private Frank Madal, Milwaukee; John Pierry, Appleton; Lieut. George Crowns, Nekoosa.

The marine list includes, wounded in action, Bert Sutton, Milwaukee.

JANESVILLE YOUTH IS COMMISSIONED 2ND LIEUTENANT

Joseph E. Ryan, Now In France, Selected as Artillery Officer After Completing Intensive Training

Joseph E. Ryan, former Janesville boy and prominent high school athlete, has just received his commission as second lieutenant in the U. S. Field Artillery, and will take up his command in France at once. Lieut. Ryan has been attending an artillery instruction school at Saumur, France, and was just recently commissioned.

He is the son of T. Ambrose Ryan, 907 St. Mary's avenue, this city, and is well known in the community. Prior to his enlistment he attended Dubuque college, where he was a star in baseball, basketball and football.

Will Have Service Flag.

La Crosse.—The common council of the city will soon hang up a service flag with two stars upon it if a plan now under way matures. Alderman Reinhold Schultz is now a captain overseas and Alderman John Arntsen has dep detaiwht fellfgh flgfk fgflg has departed with a drafted contingent for Camp Shelby Miss.

RESIGNS TO HEAD AIR MAIL SERVICE

Capt. B. B. Lipsner.

Capt. B. B. Lipsner has resigned his commission in the army to become superintendent of the aerial mail service, soon to be transferred completely to the postoffice department. He is an authority on transportation and mechanical maintenance.

Savings Opportunities

for the months between now and cold weather.

Misses' and Children's Summer Shoes, 65c, 75c, 85c, 95c, $1.25, $1.35, $1.45, $1.65.

Women's Pumps and Oxfords, 98c, $1.95, $2.95, $3.15, $3.65.

D. J. LUBY & Co.

The government is asking for all the available junk. We are paying the highest prices for same. Sell it to us as we sell direct to manufacturers. Do this and help Uncle Sam win the war.

S. W. Rotstein Iron Co.
60 S. River St. Both Phones.

Highland Linen Stationery

Correct style — quality —clearness.

Shown in all the popular new colors and sizes—big stock here.

Badger Drug Co
Cor. Milw. & River Sts.

E. C. BAUMANN
18 No. Main St.

Japan Tea, lb.	50c
Special Coffee,	21c
5 lbs.	$1.00
Cottosuet, lb.	28c
Crisco	45c
Prunes, lb.	15c
Jello	12c
Can Kraut	15c
Can Pumpkin	15c
Log Cabin Syrup	25c, 50c

We are paying the highest prices for Rags, Scrap Iron, Papers, Hides and all kinds of junk. We have two yards.

The Cohen Bros.
New Yard, 528 N. Bluff. Bell, 306.
Old Yard, 202 Park St. R. C. 902
Black: Bell, 1309.

RAN GERMAN NEWS BUREAU, IS CHARGE

Dr. William Bayard Hale.

Federal investigators have named Dr. William Bayard Hale as the chief editorial writer for the "German Information Service," a pro-German newspaper syndicate which operated in the U. S. the first year of the war. Hale is said to have received $18,000 a year for distributing the German propaganda to American newspapers.

NOOZIE

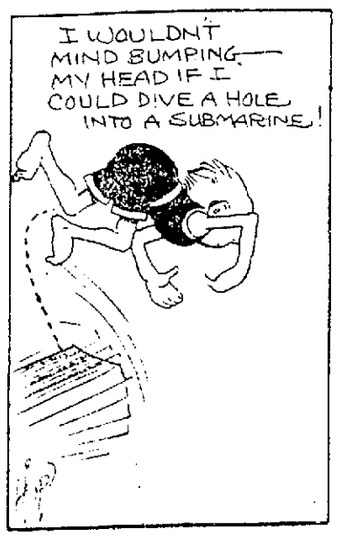

PRIV. HENRY SWANSON WOUNDED THIRD TIME

COMPANY M BOY AGAIN IN RED CROSS BASE HOSPITAL—NOW HAS THREE WOUND STRIPES.

WRITES FROM FRONT

Corp. John McDearmid Writes From Southern France Telling of Experiences At Front.

Wounded for the third time during the past two months, Private Henry Swanson, a former Company M member, again lies in a Red Cross hospital back of the lines. Private Swanson tells of receiving his third wound while fighting at the front, in a letter just received here by his brother, George Swanson of 609 South High street. He was wounded on the 6th of July, having taken part in the American attack on Chateau Thierry against the Germans.

Another Company M boy, Corp. John McDearmid, has written from France telling of his experiences at the front. Corporal McDearmid, at the time of this writing, was evidently in southern France, near the Alsatian front, where American troops were first stationed in force.

Following is the leter of Private Swanson:

Somewhere in France
July 7, 1918.

Well, I'm back in the hospital again, wounded. I'm having tough luck over here. I had just come back from the hospital and had been with the company four days when I got it again. Well I can sport three wound stripes now. I'm in a Red Cross hospital this time. They certainly are good people. They treat the boys fine and the eats are good. They give us cigarettes and the daily newspapers. We get little money over here. I haven't been paid for four months, and this month will make the fifth. I suppose you read about us boys over here being wounded. If you can, send me the paper clippings about us boys. We get little news over here. Well, I bet you had a good Fourth of July, I didn't I know—I was hit on the 5th.

PRIV. HENRY A. SWANSON,
Company B, 28th Inf.

Corporal McDearmid's letter reads as follows:

Somewhere in France
July 1, 1918.

We are still in reserve, but I think we will leave soon to go back to some town for a rest. When I say rest I mean digging trenches and building more wire fence. In the last three weeks I have seen enough wire entanglements to reach from Chicago to Jansville a couple of times. All around us here in our summer home on the hillside are some of those big guns, and every now and then they get noisy and give the Germans something to think about. This morning about four o'clock they were sure giving them h——, and I woke up and said "go to it" and forgot all about it. It sounds good to hear them singing through the air and break somewhere in Germany. I would like to see one break among about a dozen Dutchmen and all get an equal share of scrap iron. They have just started in to give them some more to let them know we are still here and on the job.

It is nearly time for supper so I will stop soon for a few minutes to eat. Our dining room is the whole out-of-doors, with our kitchen about a mile away. You should see our happy home here on a hillside facing nearly west, in a lot of underbrush and trees. Down the hill in the valley is a little brook, where we do our laundry work and wash our faces and dishes, and could take a bath if we had to. Just outside my dugout is a pile of brush about ten feet high. I built a table in it so I have a fine place in the shade to write. Some folks spend good money to spend the summer in a worse place than this, and I am paid $39.60 for staying here. Besides they feed me and give me some clothes. The ones I wear now don't look very swell after days of building barb wire entanglements.

Supper is over and I will try and finish this. I hear today that "Whitey" Jcholski was awarded a medal for bravery. He is not with this outfit now, so all we know of the old Company M is the news we get in letters from the fellows.

CORP. JOHN McDEARMID,
Company M, 128th Infantry.

NEW DRAFT TO REACH 366,000 IN WISCONSIN

Wisconsin's registration for the proposed new draft law, which will enroll those between the ages of 18 and 21 and 31 and 45 years, is 366,000 according to Major E. A. Fitzpatrick. The number of men in Wisconsin under 21 years who will be effected by this new ruling are about 8,750 and those over 31 are about 5,000.

Major Fitzpatrick is continually receiving questions as to the class in which different persons will be placed. To clear this confusion the state draft department announced yesterday that letters would be sent to all of the local boards today outlining a method by which the proposed draft will be conducted.

The governor's office has received a long telegram from Provost Marshal General Crowder asking that all preparations be made in anticipation that legislation extending the present draft ages will early be enacted by congress.

Adjutant General Orlando Holway says that he will make use of the present draft machinery of the state to make the registration. The first draft in Wisconsin was conducted by use of the election machine and the last one was conducted by use of the draft boards of the state. The latter method will be used in the new registration.

Estimates indicate that the proposed registration will enroll one and one-third times as many registrants as the first registration in June 1917. At the time of the first registration 250,000 men between the ages of 21 and 31 were enrolled.

Three Applications: Applications for marriage license have been received by County Clerk Lee from Adolph Kreuter and Opal Hickam, both of Rockford; Onley S. Chester and Viola S. Bluhm, both of Janesville; and Franklin G. Hobart and Daisy M. Buckeridge, both of Beloit.

Lunch-time is Toastie time for me —says Bobby

POST TOASTIES
Choicest Of Corn Foods

PERSONAL MENTION

Miss Mamie McKewan and Miss Gertrude Alris left last evening for Rockford, where they will spend the week end.

Born July 27 to Mr. and Mrs. Emil Wilkie, a son. The parents reside in the town of Janesville.

Dr. Schweigler started today with a patient for Macon, Georgia, and will be out of the city until Sunday evening.

Glen Bailey of Beloit, was a Janesville visitor, last evening.

Miss Mary Hickey returned to Milwaukee yesterday, after a visit at her home in this city.

Mrs. Michael Heeney of Chicago, and Mrs. John Carberry and daughter Irene of Waukesha, are visiting at the home of Mr. and Mrs. Joseph Bernard.

Miss Eva Hollis, of Mineral Point avenue, has returned from a few weeks' stay in Madison, where she has been attending summer school at the university.

Harwood Skelly, son of Mrs. Daniel Skelly, of 714 Fourth avenue, who resigned his position with Carson, Pirie & Co. of Chicago to enlist in the navy, has been accepted, and has gone into training at the Great Lakes.

Mrs. William Kemmerling, of Bluff street, has returned from a visit in Milton Junction, at the home of her mother.

Mr. and Mrs. R. C. Nichols, of Detroit, Mich., are guests this week at the home of Mr. and Mrs. John Nichols of S. Third street.

Miss Myrtle Morton has accepted a position as bookkeeper with the Smith Drug company.

E. H. Elliott, of Madison, is a visitor for a few days in this city.

E. E. Lamp, of Chicago, is spending the day on business in Janesville.

Miss Winifred Pierce has returned from a visit this week at her home in Milton.

Frank Hazen, of the U. S. N., stationed at the Great Lakes, is in the city for a short furlough. He was called here by the recent illness and death of his mother, the late Mrs. W. H. Hazen of Terrace street.

Mr. and Mrs. C. V. Hibbard and family of New York City are the guests of their parents, Mr. and Mrs. E. W. Lowell, of Ravine street. They will spend several weeks at the Lowell cottage up the river.

R. W. Conway, of Chicago, is a business visitor in town for a few days this week.

W. E. Emmerson, of Rochelle, Wis., is a Janesville visitor today.

William McNeil, of the Grand hotel, has returned from the State convention of hotel men held in Milwaukee this past week. He had the honor of being elected president of the State convention for the coming year at a banquet held at the Pfister hotel on Wednesday evening.

Mrs. H. F. Johnson, of Milwaukee avenue, and Miss Clara Hanson, of N. Terrace stret, visited friends in Sharon, Wis., this week.

Mrs. Herbert Ford, of Milton avenue, went to Chicago today. She accompanied her daughter Louise, who is leaving for California, and her son John Ford, who is returning to take up his training in the Hospital corps at Camp Mills, N. Y.

Mrs. Ralph Soulman, of S. Third street, received word from her husband yesterday that he was leaving the Municipal pier, at Chicago, where he is in training, for a two months' cruise. He will be one of a thousand seamen who left that pier on Thursday.

Mr. and Mrs. Carl Smith and Mr. and Mrs. A. F. Reem, of Cambridge, Wis., have returned. They spent the first of the week in town visiting friends.

John Ford, son of Mr. and Mrs. Herbert Ford, of Milton avenue, left today for Camp Mills, New York, where he is in training in the Hospital corps.

Miss Helen West, of Oshkosh, who has been spending a part of the week at the Herbert Ford home on Milton avenue, returned to Oshkosh today.

Miss Genevieve Cassady, of Academy stret, has gone to Chicago, where she is the guest of relatives for this week.

Mr. and Mrs. Edward Halpin, of Chicago, returned home on Wednesday evening. They have been the guests for several days of their sister, Mrs. Isaac Connors, of Cherry street.

Frances and Dorothy Buss, daughters of Mr. and Mrs. Edward Buss, of Fifth avenue, have gone to Mineral Point for a visit at the home of their aunt.

Johnson Taylor, of N. Pearl street, went to Monroe on Thursday. He will visit relatives there for some time.

Miss Rita Gardner is taking a two weeks' vacation. She will visit at Geneva and Delavan lakes with friends.

Mrs. C. Wright, Miss Lucile Wright, Miss Lillain Smith and Edgar Lindstrom and Revlen Anderson of Rockford, will all spend the next week at Delavan Lake, where they have taken a cottage.

Miss Agnes Maxwell, of Milwaukee, who has been the guest of Miss Janet Mair, of E. Milwaukee street, has returned home.

Mrs. Charles Kneff, of High street, has gone to La Salle, Ill., where she will spend some time visiting friends and relatives.

James Zanias, of the Apollo theatre, spent the first of the week in Chicago with Mrs. Zanias, who is spending the summer there. He also transacted business for the Apollo theatre.

Miss Geraldine Wright, of Chicago, has been the guest of Mr. and Mrs. McMann, of Third street, for several weeks. She returned home on Thursday.

Mrs. E. J. Ballard, of Evansville, who has been the guest of Mr. and Mrs. Thomas Wallis, of Milwaukee street, for some time, left for home on Tuesday of this week.

Oscar Nelson and family, of Oakland avenue, have gone to Orfordville for a visit at the home of Mrs. Nelson's mother, Mrs. John Kelley.

Dr. Charles Peirce and family were the guests this week of Mr. and Mrs. A. C. Pond in Sharon, Wis.

Miss Eleanor Stark and Leslie Stark of Barker's Corners, and Miss Ernestine Young of Edgerton have returned from a motor trip to Chippewa Falls. They were accompanied home by Miss Laura Klinger of Chippewa Falls.

John Ford, member of 5th hospital Unit, Camp Mills, returned to the camp at Garden City N. Y., this morning after spending a furlough of five days with his parents, Mr. and Mrs. H. A. Ford of Milton avenue.

Social

Mr. and Mrs. Robert Dailey, of the Hotel Myers, have returned from Milwaukee, where they spent a part of the week at the Hotel convention of the State of Wisconsin. Mr. and Mrs. Dailey gave several vocal selections at the different entertainments given, among them a luncheon and theatre party given by the management of the Medford, a dinner dance at the Wisconsin, a luncheon at Doege's Bay, and a banquet at the Plankington. They proved to be prime favorites among the guests, and were voted to be a great addition on the program of the convention.

Miss Gretchen Frick will entertain about twelve girls and boys at a circus and lunch party this evening. They will all attend the Barnes circus in the evening, after which they will adjourn to the Frick home on Jackman street, where a lunch will be served.

Miss Esther Muggleton of Court street gave a breakfast on Tuesday of this week. A three-course breakfast was served at half-past 10. It was a little farewell party given for Miss Louise Ford, who left today for California, and Miss Mary Folds, of Evanston, Ill.

The Misses Ann Jackman and Helen West, George Kalvelage and John Ford attended a dancing party given at Delavan Lake on Thursday evening.

Miss Jean McNamara, of Mineral Point avenue, entertained several young ladies at a breakfast on Wednesday morning at 10 o'clock. It was served on the porch. After the breakfast, dancing was enjoyed. The guests of honor were Miss Mary Folds, of Chicago, who is a guest in town, and Miss Louise Ford, who has left to spend the winter in Los Angeles. They were both presented with rose corsage bouquets.

Miss Marguerite Baines gave a dancing party on Thursday evening at the Country club. About twenty-five girls and boys were her guests. The party was given for Miss Mary Folds, of Chicago, and Miss Louise Ford of Milton avenue, who is leaving to spend the winter in California. Dancing was enjoyed in the club house and on the porch. The George Hatch four-piece orchestra furnished the music. The late summer flowers were the decorations used and ice cream and cake and punch was served at the beautifully decorated tables on the porch. The young people spent a most delightful evening.

The Women's Friday golf games which have been played at the Country club are postponed for the present. Announcements will be made for the next meeting.

A Typegrahpical Error: A typegraphical error was made on last evening's report of the finances of the Federation of Women, as given at yesterday's meeting. It should have read that they had on hand for current expenses, the sum of one hundred and forty-eight dollars and sixty two cents.

G. A. R. LADIES MEET—General John F. Reynolds Circle No. 41, Ladies of the G. A. R., will meet tonight in Caledonia hall.

THOMAS GRIFFIN SEVERELY INJURED

St. Paul Road Conductor Narrowly Escapes Death at Rockford When Crushed Between Cars

Thomas Griffin, 212 Linn street, a conductor on the Chicago, Milwaukee & St. Paul railroad, was badly injured this morning at Rockford while engaged in coupling two cars on a freight train.

Mr. Griffin, who runs a train from Janesville to Davis Junction and return each evening, was engaged in switching in the Rockford yards when the accident occurred.

He was caught between two box cars and crushed, and it was only due to the quick action of his fellow workers that he was not killed.

Mr. Griffin was rushed to a Rockford hospital and reports from there today state that he is resting as easily as can be expected and his recovery is expected.

COLLEGES TO HELP PRODUCE OFFICERS

Dr. Richard C. McLaurin.

War department officials and heads of American colleges are laying plans to make every college in the country a training school for officers. Military officials have made it clear that the training camps alone cannot produce officers fast enough. Dr. Richard C. McLaurin, president of Massachusetts Institute of Technology, has been named by Secretary Baker to organize the college training plan and appoint regional advisers.

PEERESS WORKS IN MUNITION FACTORY

Lady Moya Melisende Campbell.

Lady Moya Melisende Campbell is the younger of two daughters of the Marquess of Sligo. She has been working in a munition factory—doing her share of the great work the women of the empire are doing to help win the war.

CLARENCE E. BOYCE SEVERELY WOUNDED

Former Company M Boy Reported Severely Wounded In Action In Telegram Received Here Yesterday.

Clarence E. Boyce lies severely wounded in a Red Cross hospital near the front, according to a telegram received yesterday morning by his brother William Boyce, 533 N. River street. The name of Boyce appears today on the casualty list as severely wounded, and as the telegram received by Mr. Boyce contains no particulars, details concerning him can not be obtained.

Clarence E. Boyce is the son of Mr. John Boyce, formerly of this city, but now of Alvin, Wisconsin, his mother having died some years ago. He has always lived in this city and was about thirty-one years of age when he enlisted in Co. M. He served with Co. M in Camp Douglas and Waco and upon his arrival in France he was transferred to Co. E of the 128th Infantry.

TODAY'S MARKETS

TELEPHONE MARKET SERVICE.
Our subscribers who are interested in the livestock markets may secure quotations daily between the hours of 1:00 and 2:30, by calling the Gazette Office, No. 77, either phone.

Hogs—Receipts, 10,000; market steady; bulk of sales, 18.40@19.85; light, 19.40@20.00; mixed, 18.10@19.00; heavy, 19.50@19.90; rough, 17.75@18.10; pigs, 18.00@18.50.

Cattle—Receipts, 4,000;; market steady.

Sheep—Receipts, 10,000; market steady; lambs, native, 17.75@17.80.

Butter—Unsettled; receipts 8,118; tubs, creamery extras, 43¾@44; extra firsts, 44¼; seconds, 39@41; firsts, 41½@42.

Cheese—Unchanged; Daisies, 37.

Eggs—Steady; at mark, cases included, 36@37; ordinary firsts, 36½; firsts, 35@36½.

Potatoes—Unsettled; receipts, 33.

Poultry—Unchanged.

Corn—No. 2 yellow, nominal; No. 3 yellow, 1.76@1.80; No. 4 yellow, 1.75.

Oats—No. 3 white, 69¾; standard, 68¼@70¼.

Rye—No. 2, 1.58.

Barley—90@1.02.

Timothy—6.00@9.00.

Clover—Nominal.

Pork—Nominal.

Lard—26@45.

Ribs—23.75@24.50.

Corn—Aug.: Opening, 1.62; high, 1.62¾; low, 1.60⅞; closing, 1.61⅝. **Sept.:** Opening, 1.62½; high, 1.64⅛; low, 1.62; closing, 1.62⅜.

Oats—Aug.: Opening, 69⅝; high, 70; low, 69¾; closing, 69¾. **Sept.:** Opening, 70⅛; high, 70⅞; low, 70⅛; closing, 70⅞.

YESTERDAY'S MARKETS

Chicago, Aug. 9.—Packers refused to follow a 10@15c higher hog market on which a new record was made at $20.05. Cattle trade was slow, even good bullocks feeling the droopy influence. Fat lambs held steady and a new record was made on feeders. Sheep lost ground.

Fresh meat trade was adversely influenced by hot weather, common beef accumulating at Atlantic seaboard points. A light run of cattle locally saved the day, peddling being necessary for a clearance. The advance in hogs was due to shortage, the market having a top-heavy appearance. High prices for fat sheep have increased receipts this week, the slight reaction being logical.

Western advices indicated a heavy run of range cattle next week. Kansas City had 20,000 stale cattle and at Omaha congestion existed. A few more here would have caused trouble for the selling side. No relief has reached the Southwest, car orders being heavy.

Hog Quality Lower

Hog quality is steadily deteriorating, a larger percentage of packing sows reporting each week. This is putting a premium on choice light hogs, the spread being practically $1.50 per cwt. between these and common packers.

M. H. Traylor, president of the National Live Stock Exchange Bank, said: "Feeders will have no difficulty in getting money from banks in the federal reserve system. The trouble is due to the fact that many country banks are carrying all the cattle paper they can handle with their own money. The federal reserve bank is discounting a lot of cattle paper and all reputable feeders will be taken care of."

Rules under which traders at the stock yards will operate as government licensees will be issued today. Commission men, traders and order buyers must have individual licenses, packers requiring but one license for the buyers they employ. No restriction in speculation is contemplated if conducted according to the rules.

Best Steers, $18.50

Deducting forty cars of western cattle and a few loads of direct stuff to packers, a supply of 11,000 did not go far. The best steers on the market sold at $18.50, few passing $18.

Choice to prime steers.	$18.00@18.50
Good to choice yearlings.	17.85@18.50
Good to choice heavy steers	17.50@18.25
Fair to good steers	14.75@17.00
Heavy western grassers.	16.50@17.00
Medium western grassers	12.00@14.00
Light grassers.	8.50@12.00
Good to choice cows	9.75@14.50
Fair to good cows	7.75@ 9.75
Canners and cutters	6.50@ 7.50
Bulls	7.00@12.50
Stockers and feeders	8.00@12.00
Good to choice calves	16.00@17.25

Packers Balk at Rise

Only 15,000 hogs arrived, prices being 5@15c higher. Armour and Swift refused to folclw the bulge, the bloom being off at the close. A string of $20 sales was made and a $20.05 quotation recorded, $18.60@19.57 taking the bulk.

Choice lights and mediums	$19.85@20.05
Good to choice heavy	19.50@19.75
Good to choice mixed	19.00@19.66
Common to fair mixed	18.50@18.90
Straight heavy packers	18.25@18.60
Bulk of packing grades.	18.50@19.15
Bulk of better grades	19.25@19.80
Good to choice pigs	18.00@18.60

Sheep Sell Lower

Sheep were 25c lower; lambs steady One load of 2-year-old wethers sold at $14.75, a new record, but $14.25 took wethers worth $14.50 earlier in the week. Ewe trade was on a $13@13.50 basis. High prices are attracting sheep to market, the slight reaction being logical.

Good to choice lambs	$17.50@18.25
Fair to good lambs	16.75@17.50
Common to fair lambs	14.00@16.75
Good to choice wethers.	14.00@14.75
Good to choice ewes	13.00@13.50
Cull sheep and ewes	9.00@12.00
Yearlings	14.00@15.50
Feeding lambs	16.75@17.50

JANESVILLE MARKETS.

GRAIN MARKET.

Prices quoted below are for large quantities as sold to farmers. When purchased in small lots, the price is usually somewhat higher than quoted because of the expense of handling and delivery.

Barley $3.00 per 100 lbs.; feed corn $3.35 per 100 lbs.; oats, 90c per bu.; rye, $2.00 per bu.; ear corn, $3.25 per bu.; wheat, $2.30 bu.; timothy hay, $27 per ton; mixed hay, $26 per ton; oat straw, $12 per ton; rye straw, $12; oil meal, $3.05 per 100 lbs.

Prices Paid Farmers.

New barley, $2.40@2.60 per 100 lbs.; new oats, 75c per bu.; ear corn, $2.25 per 100 lbs.; rye, $1.84 per bu.; hay $24 per ton; oat straw, $8.00@9.00.

Fruit, Retail—Lemons, 40c doz.; eating apples, 9@10c lb.; oranges, 60c per doz., limes, 40c per doz., grape fruit 10@12½c each; mixed nuts, 25c per lb.; cocoanuts, 10@12c; bananas, 30@35c per doz.; strawberries, 35c., pineapples 30c.

Vegetables—Dry onions, 8c pound; green peppers 8c; celery 10 cents; parsley 5 cents; leaf lettuce 5 cents; head lettuce, 15c; beets, 5c; cucumbers, 15c; carrots, 5c bunch; new cabbage 5c lb.; turnips 5c bch.; garlic 25c lb.; shallots 5c; tomatoes 20c; cauliflower, 15@25c; onions, 5c; spinach, 12½c, radishes, 8c; green onions 5c; asparagus, 10c; wax beans, 18c; pieplant, 5c; tomato plants, 25c; cabbage plants, 15c.

Oleomargarine—34c.
Potatoes—25c peck; new 5c lb.
Flour—$2.90@3.00.
Eggs—35c.
Butter—50c.
Lard—33c

LUTHERANS AT HANOVER PLAN MISSION FESTIVAL

Hanover, Aug. 10.—The Immanuel Lutheran congregation at Hanover will celebrate its annual mission festival on Sunday, Aug. 11, in three special services. The morning service at 10 o'clock will be in the German language. The Rev. O. Hansen, Horicon, first resident pastor of the congregation, will preach the sermon, and will be glad to greet all his old friends after the service.

In the afternoon, at 2:30 o'clock, the Rev. Karl Schlerf of Chicago, will occupy the pulpit and speak in the English language. He is a son of the late Rev. John Schlerf, who organized this congregation. At 8 p. m. the Rev. Schlerg will deliver an English lecture, taking for his subject: "What the church is doing for the boys in the service." Reverand Schlerf is editor of the Soldiers' and Sailors' Bugle, a monthly devoted to the interests of the men in the trenches. Reverand Schlerf is in constant touch with the many camp pastors and chaplains and will have something interesting and instructive to relate. Special music will be furnished by the Church Choir. The congregation extends a cordial invitation to its friends and former members who have moved out of this district. Sunday school will be held at the usual hour.

Practical Conservation.

Many persons eat too much, say the diet specialists—here's a way to conserve our food supply and at the same time—stuffing ourselves at the table should be a dying fashion.

A new supply of attractive folders and folders on travel in the Northwest has just been received at the Gazette Travel Bureau.

BELL-ANS
Absolutely Removes Indigestion. Druggists refund money if it fails. 25c

GENTLEMEN'S SET RINGS

If you lose the set it will be replaced FREE OF CHARGE. There is a lifetime of service in any ring I sell you.

J. J. SMITH Master Watchmaker and Jeweler
313 West Milwaukee St.

J. P. BURNS CO.
JANESVILLE WIS.
We save you dollars and cents

August Clean Sweep Sale

Below we publish a few more of the unusually good prices from our August Clean Sweep Sale.

Men's $1.00 Open Mesh Union Suits, all sizes, on sale at per suit	75c
Men's 75c Quality Dimity Union Suits. all sizes, at sui ..t	50c
Men's 25c grade Black Cotton Socks, all sizes. now pair at	18c
Men's 15c large size White Handkerchiefs. now each at	10c
Men's 10c Khaki color large Handkerchiefs. now go each at	5c
Men's $1.00 grade Bathing Suits, all sizes, now go at, suit	75c
Women's 75c value Lace or Embroidery Trimmed Brassiers, all sizes, now go at	50c
Women's $1.50 Coutil Corsets, mostly all sizes, now go at pair	$1.00
Women's 75c Silk Gloves in black or white, all sizes, now go at pair	55c
Men's Linen Collars, 20c grades, any size. now go each at	15c
Or Six for	75c
Men's $1.00 Sport Shirts, all sizes. now go at	75c
Women's 5c White or Colored border Handkerchiefs, now go each at	3c
Women's 10c Embroidered Handkerchiefs. now go at each	5c
100 dozen Jelly Glasses, heavy and strong. dozen at	50c
Fels Naptha, Bob White, Galvanic or American Family Soap, per bar. (Limit to each customer).	6c
Women's 75c Fibre Silk Hose, all sizes, in white or black, seconds but good seconds, now on sale at per pair	50c
35c quality Children's Half Socks, with colored tops, all sizes, now go at pair	25c

One lot of Children's White Dresses, big values, Lawns, Embroidery and Lace Trimmed, sizes 6 to 14, priced formerly to $10.00, but most all soiled and mussed; your choice now at HALF PRICE.

Ones mall lot of Children's Wool Coats of White Serge, soiled from handling, values to $5.00, your choice	50c

Your choice of our Children's Gingham Dresses, broken lots but all sizes from 3 to 14 years; priced up to $3.50, now HALF PRICE.

Gingham Petticoats, one small lot to clean up, mostly blue stripes, this season's, 85c value, while this small lot lasts	59c

Misses' and Women's Wash Dresses, Ginghams, Voiles, Lawns, Organdies, white and colors, your free choice now at ONE-QUARTER OFF.

LINEUP OF THE LEAGUES

NATIONAL LEAGUE.

	W.	L.	Pct.
Chicago	65	35	.650
New York	59	45	.573
Pittsburgh	52	47	.525
Cincinnati	46	53	.465
Philadelphia	46	53	.465
Brooklyn	45	53	.459
Boston	46	55	.455
St. Louis	42	63	.400

Yesterday's Results.

Brooklyn 4, Chicago 3.
Cincinnati 5, New York 2.
Boston 5, St. Louis 4.
Philadelphia 6, Pittsburgh 1.
Philadelphia 8, Pittsburgh 2.

Games Today.

Chicago at Brooklyn.
Cincinnati at Pittsburgh.

AMERICAN LEAGUE.

	W.	L.	Pct.
Boston	63	41	.606
Cleveland	60	45	.571
Washington	56	47	.544
Chicago	50	52	.490
New York	48	52	.480
St. Louis	47	54	.465
Detroit	45	58	.437
Philadelphia	41	61	.402

Yesterday's Results.

Boston 4 Detroit 1.
Cleveland 8 Washington 4.

Games Today.

Detroit at St. Louis.
Chicago at Cleveland.

Sport Snap Shots

MORRIS MILLER

It looks as though Tommy Murphy is set to lead the Grand Circuit out again this season.

Results of the first three meetings of the bing ring, those at North Randall, Toledo and Kalamazoo, give Tom Murphy a good start. The Poughkeepsie reinsman started in forty of the nine-seven events and won seventeen of them. He finished second in nine, third in five and fourth in two. He was unplaced in only seven starts.

* * *

"Slippery" Ellam now at shortstop for the Pirates, has been playing ball for a long while, but he can still cover his share of territory.

* * *

At North Randall and Kalamazoo, the Guy Axworthy filly Ante Guy was his only starter outside of the money, and she redeemed herself at Toledo by winning two races, a showing that was duplicated by The Problem, while Chestnut Peter, Oro Fino and Direction J. also had first moneys placed to their credit. Dagastan and Royal Mack were both distanced through being interfered with, and Allen Watts was drawn after trotting two heats in the race won by Esperanza, while Bullight and Zombrino ran into too much speed in the races won by Verle Patchen and Lee Grand.

* * *

When the number of his mounts are considered, Geers is well out in front, as he has eight first, two seconds, one third and a fourth to show for eighteen starts, and that he is getting ready to make a bid for the stallion stakes is shown by the two miles in 2:05 and 2:06½ he worked Peter June at Toledo, where he won with June Red, Brusiloff and Single G.

* * *

McMahon has also been popping into the king row, although he failed to get in the money at Kalamazoo. At North Randall he came through with Hal Boy, Miss Perfection and Belle Alcantara. Hal Boy repeated at Toledo, where Esperanza found a three-in-five race and won in record time. His speed marvel, Peter Look, has however, proved "very expensive." Cox hung him on the fence at North Randall with A Game of Chance, while Verle Patchen passed him the wire at Toledo after Valentine had had carried him a mile in 2:01½ with him.

* * *

Four years ago the Australasian and German lawn tennis teams were competing in the preliminary matches for the Davis cup on the courts of the Allegheny Country club, Pittsburg. Of the Australasian team Anthony F. Wilding, one of the greatest lawn tennis players of the world, has made the supreme sacrifice. He sleeps in France. Norman E. Brookes, the partner to Wilding, was last heard from in Calcutta, India. He has been doing Red Cross work there and in Egypt with the British forces. Brookes met Shimidzu, a famous Japanse player, in a Red Cross benefit match in Calcutta. Froitzheim and Kreutzer, the German players who visited this country, never reached the battle front. The English captured them and holdthem prisoners at Lowerfoft.

* * *

New York sporting men who were attending the races at New Orleans a year ago last winter obtained a true line on the gameness of Fred Fulton, and for that reason many of them backed Dempsey at Harrison recently. Fulton boxed twentyrounds in New Orleans with Porky Flynn, a played out heavyweight. Flynn, a good boxer, not only outpointed Fulton in a majority of the rounds, but also made him wince with blows in the stomach.

The fast that Fulton was unable to put Flynn down at any stage of the proceedings satisfied the New Yorkers that he was little more than a second rater. Fulton received the vordict of the refree, who was roundly censured for alleged unfairness. Flynn escaped without a scratch.

IF THE 5:15 HOME GUARDS COULD HAVE A WHISTLE SOUND THE CHARGE THEY'D TAKE BERLIN!

Edgerton News

Edgerton, Aug. 9.—The third annual community picnic at which the public were the guests of the credit association was a success from every point of view. It was estimated that 5,000 people were at the driving park. The ball game played in the morning between Hardware and Porter resulted in a victory for Hardware with the final score of 2 to 1. In the afternoon the game between Beloit Fairbanks team and Logan Square of Chicago resulted in a vistory for the Beloit team. The first seven innings of the game neither team scored and in the last two innings the Beloit team succeeded in making five scores, while the Chicago team were unable to make a score. The day was ideal for a picnic and the crowd was in the spirit to have a good time and the days' program went through without a hitch. In the evening the pavement dance proved a popular entertainment and fully 1000 dancers were on hand and enjoyed the dance. During the dance, F. O. Holt introduced Lieut. Leon Ellingson who is just back from France, and he in turn gave a short talk. He was enthusiastically received and he was given three rousing cheers. The manner in which the community have responded to the invitations extended to them from the association to atend their picnics is indeed gratifying to the members and everyone is looking forward to the next annual.

Frank Millard of Johnstown, who was employed on a road gang working in the vicinity of Newville was severely burned yesterday morning with hot water. Millard was in the act of preparing a meal and had placed a syrup can full of water on the stove to heat. The cover of the pail was on tight and steam accumulated in the pail and as he was about to remove the pail from the stove it exploded, throwing the hot water over the exposed parts of his body. Medical aid was immediately summoned and his burns dressed. Later he was taken to his home at Johnstown.

Robert Willson, who is stationed at the great Lakes training station was a visitor in the city yesterday and attended the picnic.

The ladies of the Congregational church held a cafeterio supper at the church last eevning and the net proceeds amounted to some over $30.00.

Miss Lizette Reinall and Miss Hilda Meyer of Jefferson are guests at the home of Miss Florence Flagg.

Mrs. George Hutton of Madison, spent a portion of the week at the home of Mr. and Mrs. J. Hepburn.

The Barnes Show enroute for Janesville passed through the city about seven o'clock this morning.

Margaret Ellingson of Madison was a visitor in the city yesterday.

Miss Ruth Montgomery of Waterloo is visiting with her friend, Miss Francis Nichols.

Whitewater News

Whitewater, Aug. 8.—The local company seems to be in the thick of the fighting near Fismes. The Wisconsin, of Tuesday, makes mention of Capt. Roland Lindbaum leading his men at Hill 230 and the advance to the Vesle was started. All objectives were gained—a wood and village at St. Gilles being taken and held.

Mr. and Mrs. W. D. Holmes received word from their son, Russell, Wednesday, saying that he had successfully finished a three months training in an American candidate school in France and received his commission on July 9th, in the National army, as Second Lieutenant.

Mrs. Merle Bonnett was heating some parafine, Monday, and it became too hot and caught fire. In carrying the blazing substance out doors, she was seriously burned about the arms and face.

Will Fricker, who is stationed at Camp Joseph E. Johnson, Jacksonville, Florida, had an unusual promotion recently. He was advanced from private to a lieutenant in the quarter master department.

Mrs. Louis Rehm and children of Fort Atkinson, have been visiting at the Bayes' home.

Mrs. Hanson and son, George, and Miss Esther Flurman, of Chicago, are visiting, a few days, at Mrs. Chas. Blenfang's.

Miss Vivian Rector of Sharon, is visiting friends here, this week.

Homer Kimble of Great Lakes, spent Sunday at the home of Mr. and Mrs. Rice Kimble.

NEWVILLE

Newville, Aug. 7.—Miss Ruth Richardson returned from California, last Saturday evening, after an absence of several months.

Mrs. Mixson called on friends in Newville, Tuesday.

Mr. and Mrs. Maxson and Miss Anna Affeldt were recently at Lima Center and other points, on an auto trip.

Mr. Clarke, of Edgerton, has offered to the Newville Red Cross, to furnish music, a speaker, chairs, lights and tables for an ice cream social to be held at the Clarke farm (formerly the Stockman farm.) The ladies have accepted his kind offer and the social will be held, Tuesday evening, August 13th. Ladies who have not been requested to bring syrup, are asked to bring a package of wafers. Everyone come and enjoy a pleasant time.

Mr. and Mrs. Fred Richardson plan to attend a wedding in Milwaukee on August 8th.

Al. Alder fell from a load, while assisting Mr. Bartin with some stacking. His back was somewhat injured by the fall.

Mr. and Mrs. Fred Shennan are entertaining relatives from Sparta.

Mr. and Mrs. August Husen entertained a party or relatives on Sunday.

A daughter was born to Mr. and Mrs. Art Leits, Monday evening.

ABE MARTIN

Th. wark or flight order 'll be purty hard on th' feller that never fought anything but work. You git a purty fair line on who runs th' home by who carries th' baby.

LATE TO BED, EARLY TO RISE

Let us say that during the day you will keep on canning if you are wise. Free book of instructions on canning and drying may be had from the National War Garden Commission, Washington, D. C., for two cents to pay postage.

GERMANS' POISON GAS FAILED TO GET THESE BOYS

Gassed soldiers arriving at a field hospital in France.

The splendid condition of the American troops in France and their unlimited pluck is a constant surprise to the Germans opposed to them. These lads survive gas and liquid fire attacks that the Germans believe terrible enough to kill every human being touched. The Germans are relying mostly now on mustard gas, which shrivels up the lungs and burns the skin wherever it touches. The boys that survive the gas are left completely exhausted. Absolute rest away from possible injury and even the noise of battle is necessary. The picture shows an ambulance load of American fighters reaching a field hospital after going through a gas attack. Their clothing was loosened and torn off them in many cases by comrades to relieve their suffering and permit free movement.

PAID ADVERTISEMENT—Authorized and 50c per inch pa id for by the Randall Campaign Committee, Kenosha, Wis.

Wisconsin in the War

A STATEMENT OF RECORDED FACTS

Although the United States has been and is now infested with Spies, Propagandists, Destructionists and Enemy Agents, Congressman Cooper from your district has repeatedly voted against legislation which would restrain their interference with our war activities.

On May 4th, 1917, Mr. Cooper voted to strike from the House Espionage bill Section 4, giving the President, power to prevent publication of any information of value to the enemy. (For proof see page 1857, Congressional Record.) On the same day he voted against an amendment to the House Espionage bill which would give to The President power to forbid and punish publication of information in regard to our national defenses, that might aid the enemy. (For proof see page 1860, Congressional Record.) Again on the same day, he voted against the final passage of the House Espionage bill, which was passed and empowered the Secretary of the Treasury to regulate the movement of vessels in the territorial waters of the United States and to remove from such vessels any persons not authorized by him, to stay on board. Among others things in this Espionage bill which he voted against, was the right to fine or imprison persons who attempted to endanger vessels, their cargoes or passengers when within the jurisdiction of the United States. The Espionage bill also provided fines, or imprisonment of persons who attempted to destroy by fire or explosives, articles intended for exportation. This Espionage bill also gave The President the right to put an embargo on provisions and declared unmailable every publication containing any matter advocating or urging Treason, Insurrection, or Forcible Resistance of the laws of the United States. (For proof see page 1882, Congressional Record.)

As Your Representative, Did He Express Your Sentiments? To Again Vote for Him Is To Endorse His Record

SUPPORT

JUDGE RANDALL

Candidate for Congress from Your District

Write to Randall Campaign Committee, Kenosha, Wis., for Free Copy of a book on the "War Record of Congressman H. A. Cooper."

Seventh Concert By

Bower City Band

TONIGHT

AT

Court House Park

Everyone urged to hear this splendid patriotic program under the direction of Prof. Thiele.

A timely program, featuring the patriotic songs and music of Our Country.

There will also be community singing in which everyone present will join. Under the direction of C. R. Bearmore.

Patriotic Address By

Gov. Emanuel Phillip

Of Wisconsin

Wisconsin's War Governor will give an able and patriotic address.

Governor Phillip will bring a message to the people of Janesville and Southern Wisconsin and everyone will be glad they heard him.

Don't miss this great patriotic meeting—it will be interesting and inspiring.

The Janesville Gazette

New Bldg. 200-201 E. Milwaukee St.

ENTERED AT THE POSTOFFICE AT JANESVILLE, WIS., AS SECOND CLASS MAIL MATTER.

BUSINESS OFFICE OPEN SATURDAY EVENING.

SUBSCRIPTION RATES.

	Mo.	Yr.	Advance 6 Mo.	1 Yr.
By Carrier in Janesville.....	50c	$6.00	$2.85	$5.70
Rural Routes in Rock Co. and trade territory	50c	$4.00	Payable in advance	
	Mo.	Yr.	Payable	
By Mail ..... Including subscriptions overseas to men in U. S. Service.	50c	$6.00	in Advance	

This newspaper is a member of the Wisconsin Patriotic Press Association and pledges its unencumbering loyalty to our government in this war.

MEMBER OF THE ASSOCIATED PRESS. The Associated Press is exclusively entitled to the use for republication of all news dispatches credited to it or not otherwise credited in this paper and also the local news published herein.

GERMAN BRAINS.

When the Germans make some particularly brilliant stroke many of us get panicky. We begin to feel that they are "super-men" after all as they claim, and able to accomplish things that other peoples can't.

This feeling has been largely promoted by their amazing success in making Russia crumple up. Yet it was just like taking candy from a child. The ignorant Russians were as easily gulled as a stupid child by a wily sharper. It was no triumph of brains.

In many other fields German brains have not shown up so well. They mistook the temper of most of the people with whom they had to deal. They did not believe that England would fight. They thought if England did go in, Ireland would set up an independant republican form of government. They thought that America would never fight. And if America did fight, they thought we could do nothing because the German sympathizers in this country would rise in revolt. They thought Mexico and Japan could be induced to favor the German arms by promises of giving them Texas and California.

These propositions in every case were preposterous. Yet the German "superman" took them very seriously. That does not look like super brains.

The Germans have not won their triumphs by superior mental faculties. They got them partly by unity of action, everyone cordially supporting the war from the start. But much more they got them by taking the world unawares. If while you are quietly minding your own business and suspecting nothing, a ruffian armed to the teeth jumps on your back, it takes a hard struggle to throw him off. He hasn't shown any superior brains. Merely superior brutality and low treachery. That kind of thing does not win in the long run.

GOVERNOR PHILIPP.

Governor Emanuel Philipp, Wisconsin's war governor, comes to Janesville tonight to take part in a patriotic demonstration and to deliver his message to the citizens of Rock County as to the part this state has played in the war and tell facts, not fiction of actual conditions. Governor Philipp has made good hearty enemies during his two terms of office and if you look to see who they are you will find them among the political class. Unfortunately Philipp is not a politician. He is a business man through and through. He was first elected by the people on a business platform. He did not seek advisors as to whom he should name for this office or whom he should offer that position so that he might build up his political machine. He named men and ignored the suggestions of his political friends.

Instead of building a political machine he constructed an efficiency organization that has run the state for four years with credit on this basis. He has antagonized a lot of men who believed in the old "spoils system" and failed to recognize the efficiency watchword. Governor Philipp stood for peace as long as it was possible. He hoped to see war averted, but once war was decided, no grass grew under his feet in preparing Wisconsin and Badger troops for the actual service. This work is shown today in the action of our Wisconsin troops "somewhere in France," the praise awarded these volunteer troops and the honor accorded those who later responded to the selective draft.

Governor Philipp comes here tonight to talk of patriotism and this subject is akin to state pride and what has been accomplished. The war department at Washington knows what has been done in Wisconsin and who is responsible. President Wilson knows who made this possible and backed by the administration and acknowledged as the "War Governor" of a state that is furnishing more men for the service with less disorder than any other state in the union.

Be present at the Court House park and hear his plain talk to you all of Wisconsin's part in this war and understand facts and figures, not twisted and converted half truths and understand the bitter attack being made upon him for political purposes pure and simple at this time. The man who stands for the people and for the nation is not the man to turn down when politicians attack him.

AN OMISSION.

In announcing that Janesville was to have the only fair in Rock County this year an unintentional wrong was done the Rock County Fair, located at Evansville, which plans for a real genuine county fair in September, when the heavy farm work is over and the farmers can find time to attend. It was not intentional this slight of Evansville and its fair for this little city for years conducted the Rock County Fair annually, often times at a decided loss to the stock holders, long before Janesville entered the field. The fair contemplated by the Rock County Fair Association eliminates the horse racing features, the shows and free entertainments and harks back to the good old days of the real genuine pumpkin shows. Evansville deserves more credit than a casual mention for this community upheld the traditions of Rock county long after the old Rock County fair held in Janesville, ceased to exist through financial difficulties and until the Janesville fair started a few years ago, was the only real genuine fair held in the county for many years. The lack of horse racing at their exhibit may cause a loss of interest on the part of those who enjoy that sport of "kings" but for real genuine good exhibits of farm produce and good stock it will certainly be up to standard.

Rock County can well afford to support two fairs the Janesville Fair next week and the Rock County Fair, held at Evansville in September. There is no use quibbling about matters. Evansville must be recognized as the one community to turn to if we look to the song "The Kept the Home Fires Burning" during the troublesome days when the old Rock County fair went on the rocks financially and was abandoned. Evansville took up the brands and kept the brands burning and now the county has two fairs. The Rock county fair at Evansville in September and the Janesville fair in this city next week. The county is big enough to support both, and lets turn to and make a success.

Some one asks what will become of all the fruit jars produced by the million peach year. Well, some that we know of saw their finish while the entire contents of the dining table were carried out to the kitchen in two loads.

On being asked why he had so good an appetite at the summer hotel, a tourist replies that the orchestra horn player always reminded him of dinner by making a sound as if he were boiling peatoes.

We can all decide who to vote for this fall, without any necessity for the candidates to stop their automobiles and make a speech wherever five voters and a dog are gathered under a guideboard.

However before deciding who should be Congressman and help make the country's policies for two years the voter should at least spend five minutes in sober reflection.

The inquiry is made as to what the admiral of the Swiss navy had to do. Last heard from his duties were about as numerous as those of the German foreign colony secretary.

The people who wait until their liberty bonds can be bought at a discount, will hardly know what to say when their grandchildren ask what they did in the war.

Some one wishes to know what "coutner attacking" means. Well when a store advertises a $1.00 bargain for 58 cents it usually finds out.

Many of our citizens feel that they know how to vote as they always read the headlings on the front pages of the newspapers.

No all the fakes are started by the wicked German spies. A plain every day garden variety of fool can send along a lot of them.

With all the athletic young men drafted, how are the baggage men going to do any kind of a job this year smashing trunks?

Some paper producers' theory of selling more paper, is to put it at prices so high as to drive many publishers out of business.

The Germans still deny that they started the war, and of course they had to start it as some one else was just going to.

Many of the people who join the Back to the Farm Movement still build their garage before their cow barn.

Now that it is considered respectable to work in the garden on Sunday many men have lost all interest in doing it.

A married man says conscription is nothing new to him, as he was taken on a selective draft.

The only garden work done by some people is on dark nights with a bag.

ON THE SPUR of the MOMENT

ROY K. MOULTON

With all his heralded efficiency, the kaiser didn't discover America until about two weeks ago.

Those raincoat profiteers will eventually land in a place where there is never any rain.

Probably they call it the German High Command on account of the cost.

We are all wondering what happened to old Doc Waterbury, the chevalier d'industrie, who was plucked by the police from the primrose path of Bondway recently under the anti-loafing law. If Doc has really gone to work, it is a fact for the first page.

BON VOYAGE.

They're going through to Berlin.
And have started on their way.
Behind our boys is Bunker Hill
And Gettysburg and Gaine's Mill
And old Manila Bay.

And now that they have started
To show what they can do.
We're pulling for 'em all the while
And backing 'em in true Yank style
And fighting with 'em, too.

The news about this journey
Has stirred the souls of men.
The Yanks will not be back again
Till they've found Kultur and have slain
The foul beast in his den.

THE GERMAN FLAG.

When Kultuh,
From her dismal height,
Unfurled her standard
To the air,
She showed a banner
Black as night,
With skull and crossbones
Gleaming there.

Thre is many a lucky aviator who never tried to take a flyer in Wall sreet.

"How about the peace aim of America?"—Count Hertling.

Our peace aim is getting better every minute. Every shot a heinie—count 'em, Count, count 'em.

As Will Rogers says, "The Colonel is the only public man in history who has failed to have his own way and still remained great."

Report says the hop industry in Germany is ruined. So is the goose-step industry.

Milwaukee.—August Capelle, 42 years old, a car clerk whose legs were cut off when he was struck by a train in the Canal street yards of the Milwaukee road late Tuesday afternoon died in Milwaukee hospital as the result of his injuries early Wednesday morning.

ALSACE PAYS TRIBUTE TO AMERICAN TROOPS

PRIV. W. E. McDONALD TELLS OF OBSERVANCE OF FOURTH OF JULY BY FRENCH PEOPLE IN LETTER RECEIVED HERE

AIR FIGHTS FREQUENT

Airplane Battles Are Common Sight Where 32nd Division Was Stationed In Alsace—Tells of Marne Drive By Allies

France's celebration of American Independence Day will go down in history as one of the greatest voluntary tributes paid one nation by another. Interesting details of the observance of the Fourth of July by the people of Alsace are contained in a letter received here by Charles E. Noyes, assistant secretary of the Y. M. C. A., from Private William E. McDonald, a former Company M soldier, now attached to headquarters of the 32nd division. The 32nd division was originally stationed in Alsace the only part of the entire front lying in German territory, but has taken part in the recent fighting on the Marne front.

Private McDonald inclosed with his letter a small pamphlet which was printed and given to the American soldiers by the Alsatians. The booklet is headed, "Addresses of the Alsatian people to the American soldiers on the occasion of the celebration of the Fourth of July in France." The address says, in opening: "Soldiers of the United States, always friends and now brothers of France. You have brought us the strongest proof that the cause for which we are fighting is a just one. Otherwise you would not have crossed the ocean to our aid. We thank you and pledge you that the alliance you have already sealed by your blood on French soil shall be forever regarded as one of the noblest achievements of our history. These past fourteen months have seen the landing in France of an American army. Today the whole world rings with the story of deeds of courage and military skill, great as any war has shown."

The paper speaks of the sorrow and humiliation of France at the loss of Alsace-Lorraine, which were former French provinces, grabbed by the Germans in the Franco-Prussian war. The people of these conquered provinces still remain loyal to France, in spite of persecutions by the Germans.

Private McDonald's letter reads as follows:

Somewhere in France,
July 18, 1918.

Your letter came as a pleasant surprise. Glad indeed to hear from you or any of the old bunch, back in God's country. Of course my friend Mason has told you about my short army career. Well, he has soldiered pretty close to me for a long time. He ought to be able to explain better than I. Glad you saw our company in action, even if it were only the movies. We had some drilled company. They were often spoken of as the best company in the division.

The old company has long since been broken up and scattered over the entire front. Some have been transferred to motor truck companies, etc. Read where a few of the boys have made the supreme sacrifice. They have long since received their war crosses, the wooden kind that marks the place where they are sleeping the sleep that knows no awakening. But it is one of the great honors that we may be proud of, because they have given all for the sake of humanity.

No doubt your entrance into the navy will be one of interest. Keep in touch with me. I will look forward to a letter once a month, telling me about your experiences,—also the number of subs you sink. I am sporting a gold chevron on my left sleeve. It denotes that I have been away from God's country just six months. I hope it is all I will have to wear. This is a wonderfully beautiful country, but they are away behind the times. Paris might give us a taste of "life" but we are not allowed there. We witness some great air battles once in a while. We brought one down a short time ago. We laid a dandy barrage down on the German line a little while back, and you would have thought hell had broken loose.

The Germans are making another big drive. But today the reports are that the Americans and French have counter attack and driven them back fifteen miles, and they are still going.

I am not with Captain Shouk any more. I have been with Captain Thompson. He is aid-de-camp to Major General Haan, commander of our division. He is a young captain, about 25, full of pep and a fine appearing soldier. I am doing a little art work for him, making menu cards for different banquets that the General gives for the French officers and other guests. I haven't one that I can send you, they are all grabbed off so quick. But I have some cartoons on the officers, and I can slip you one of those.

I am quite well at present. Did suffer some for a while with a badly scalded arm. It is improving rapidly and will be well soon. One of my friends was struck by sharpnel. He was in the hospital but is O. K. now. Karl George, who used to play on our club team, is over here with me as orderly to Captain Shouk. Saw an airplane flying around last night with a great searchlight on it. He sure was going some.

We are located in a fair sized village at the foot of some small mountains. I have climbed them once or twice. You can command a grand view of the surrounding country from their crests. The French sure entertained our troops in fine style on the Fourth of July. We staged a few boxing bouts that were winners. We all had the pleasure of being entertained by Elsie Janis, last week. She is as clever as ever and made a big hit with everyone. Well, as the hour is rather late, must knock off now. Keep in touch with me. Will be glad to hear from you.

Billy Mac.

To the left is a bail-top jar partially sealed and ready for sterilization. The top bail is snapped into place and the lower bail left free. To the right is shown the way to complete the seal. The jar is now ready for storing. These and many other good pointers are in the free canning book any reader of this paper can get by sending a two-cent stamp to the National War Garden Commission at Washington.

Just Folks

By Edgar A. Guest.

THE REAL TEST.

It must be mighty dreary in the mud
and rain, out there,
And they must get tired of duty; and
they must grow sick of care,
Oh, the ceaseless grind of drilling on
a stretch of foreign soil
Must have lost its earl glamour; but
they're sticking to their toil.
And they're standing to discomforts
with a good old Yankee grin;
And no soldier thinks of shirking—
for he's over there to win.

There are boys who must be homesick, must be aching now to see
The little street where home is, and
some old familiar tree,
And the smiling, friendly faces of
their happy yesterdays,
As they tug at heavy cannon, with the
mouths that soon shall blaze.
O, the dull tasks they are doing must
their utmost courage strain;
But they're too fine to desert them
and they're too big to complain.

There must be times, I fancy, when
they'd like to run away—
Like to drop their dismal duties for
an hour or two of play.
There is Paris with its laughter, or
some village, fair, in France
Holding out to homesick soldiers rest
and comfort and romance;
But their backs are turned on pleasure
and the joys they like the most
And, though very tired and lonely,
every soldier's at his post.

Oh, the glory of the soldier's not the
big aid tragic hour
When he rushes into battle and may
show his flash of power;
For, before the cannons thunder and
the heroes rise or fall,
There are dreary days of toiling in
preparing for it all,
And his courage best is proven by
the dismal drudgery
That he wears without complaining
for the victory to be.

Must Care For Health

Madison.—Health of communities in which the war has withdrawn physicians must be safeguarded by laymen, declared Health Officer C. A. Harper, opening the fourth biennial conference of health officers here. Dr. W. D. Stovall said no diphtheria case could be lost if anti-toxin is used in time and that vaccination for typhoid will some day eliminate it. Frank R. King, plumbing inspector, urged safeguarding water supplies and proper sewage disposal in rural communities.

"TO HELL WITH THE KAISER"

Close your business letters, telephone and social conversations with this anathema.

Do this for the next 120 hours.

It's in a great cause and will help win the war.

WHO'S WHO in the Day's News

MAJ. GEN. JOHN E. McMAHON.

Major Gen. John M. McMahon, in command of troops from Delaware and New York, now in the thick of the fight, is considered one of the most capable leaders in the First field army. The troops under the leadership of General McMahon are known as the Seventy-eighth division, national army, a part of the Third army corps.

Maj. Gen. John E. McMahon.

Gen. McMahon was formerly in command of the One Hundred and Sixty-seventh (negro) field artillery brigade.

In December of last year he figured in a transfer of command at the same time as Brig. Gen. J. S. Mallory, who was then commander at Camp Dix. Both were reported assigned to a southern command in this country. General McMahon was at that time a brigadier.

BIG VALUE IN CIGARS ON FRIDAYS & SATURDAYS

For the benefit of smokers who stock up for Sunday, during each week-end, Fridays and Saturdays, we sell our special cigar,

The LA MARCA
2 for 11c.
10 for 55c.
Box of 50, $2.75.

The La Marca is a mild Porto Rican blended cigar that most smokers like. Try some.

Smith's Pharmacy
The Rexall Store.
Kodaks and Kodak Supplies.

Beautiful patterns--durable materials; 25c and 50c.

R. M. Bostwick & Son
Main Street at Number Sixteen South.
Merchants of Fine Clothes.

E. B. LOOFBORO, D.D.S.
Pyorrhea and Oral Prophylaxis
(Preventive Dentistry) a specialty.
506 Jackman Block. Both Phones.
Wis. Phone, 617. Rock Co., 716.

WE BUY OLD FALSE TEETH

We now pay as high as $27.50 per set (broken or not). Send now. Cash sent by return mail. Package held 5 to 15 days subject to sender's approval of our offer. Highest prices paid for OLD GOLD JEWELRY, GOLD CROWNS, BRIDGES, PLATINUM AND SILVER.
United States Smelting Works, Inc.
363 Goldsmith Bldg., Opp. Post Office.
MILWAUKEE, WIS.

Farmers, Attention!

Best Beef Pot Roast at 22c
Good Pot Roast 20c
Plate Beef 14c
Short Steaks 20c
Boneless Corn Beef, at 20c
Pork Loin 3c0
Spareribs 18c
Salt Pork 25c

STUPP'S Cash Market
Janesville

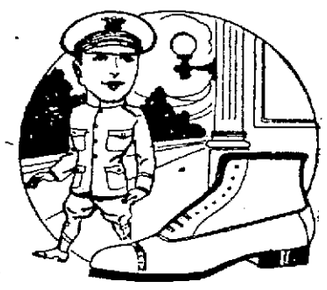

Army Shoes For Men & Boys

Experience and wear have demonstrated that the Army Shoes, made on the famous last originated by Dr. Munson, is the best all around shoe made for men and boys to wear.

We have them in all sizes and guarantee them to give you more service and satisfaction than you have ever got in a pair of shoes before.

Boys' Army Shoes, $4 pair.
Men's Army Shoes $6 and $7 a pair.

A. D. Foster & Son
Electric Shoe Repairing.
215 W. Milw. St.

Rehberg's Special SUIT Values For Men and Young Men FOR $22.50

An extremely interesting showing of suits that conform to the ideals of the average man or young man. They are made from a variety of wanted materials in many neat patterns and popular colorings. Smart military or form-fitting models for young men. Less extreme types for those who have conservative tastes—all are new and fashionable. These suits are mostly from our $25.00 and $27.50 lines and are especially priced at

$22.50

Palm Beach Suits $9.95

Closing out all Palm Beach, Mohair and Tropical Worsted Suits now at the one low price of $9.95

A Good Straw Hat $1.00

Straws must move now—Come in and get yours for $1.00

Special Reductions on All Low Shoes

There's no use waiting longer for a better time to buy low shoes.

You can buy them here now at a low price.

Many women have bought already. Have you?

HOUSEWIVES

Asked To Co-Operate With Ice Company To Facilitate Deliveries

We have plenty of ice and plenty of wagons, but are very short of men and it is impossible to get men.

We want to keep up our good delivery service in spite of this condition and to that end ask the co-operation of the housewives who take ice from us.

Please display your ice card early in the morning—it will be impossible to call back after the wagons have once passed your house.

Have everything out of the ice compartment of your ice box and the cover raised, so that there will be no delay.

Have doors unlocked and screen doors unhooked—every little thing like this will help greatly.

By doing these things you will be helping yourself.

City Ice Company
Office People's Drug Co.,
21 E. Milwaukee St.
Bell phone 342. R. C. phone 275 Black.

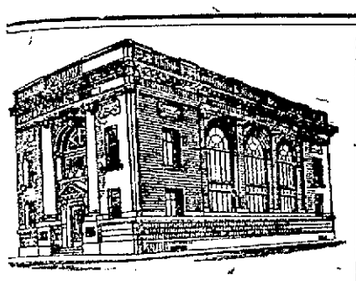

All Deposits Made In Our Savings Department

on or before August 10 will draw interest from August 1st.

Right now is the best time to start.

3% On Savings.

THE FIRST NATIONAL BANK

Established 1855.

The Bank with the "Efficient Service."

Do You

Own a Bond, Mortgage, Certificate, Insurance Policy, Note, Deed, Abstract or any other valuable paper?

If you do you should put them where they are absolutely safe and where you can lay your hands on them at a moment's notice. The only safe and convenient place is in a safe deposit box in a modern Fire and Burglar Proof Vault.

We have such boxes at small annual rental.

Merchants & Savings Bank

The Oldest Savings Bank in Rock County.

F. W. MILLER

CHIROPRACTOR

409-410 Jackman Block.

R. C. Phone 179 Black.

Hours: 9 A. M. to 6 P. M.

Lady Atendant.

Your Spine Examined Free.

Bell Phone 1904

Alice G. Devine

CHIROPRACTOR

505 Jackman Block.

Hours: 1 to 5 and by appointment.

Phones: Office, Bell 121 W.; R. C. 140. Residence, 121 J.; R. C. 140.

BAND OF GYPSIES IS DISPERSED BY SHERIFF WHIPPLE

Ordered Out of Rock County—Camped Over Night Four Miles Southwest of City On Emerald Grove Road.

Gypsies are about as welcome in Rock county as a downpour of rain on circus day. The wandering dark-eyed, dark-skinned knights of the road are not wanted in this section of the state. Early this morning Sheriff Whipple and Under-sheriff Fred Bolev, in response to numerous complaints from farmers, made a trip four miles southeast of the city on the Emerald Grove road where they dispersed a band of nomadic people who had camped along the roadside over night.

There were about twenty people in the camp of all sizes and descriptions and they were all handed their passports out of Rock county by Sheriff Whipple.

RELEASED BY JUDGE TO GO TO MICHIGAN

Frank Wade told Judge Maxfield this morning that he wanted to go to Michigan. He stated that he was not a vagrant and that he would work when he was able to return to Michigan. Wade is badly crippled, having lost both his legs. Judge Maxfield released him and Frank will leave immediately for Michigan.

Arthur Robertson and Thomas Mulkirns, who were arraigned last week on charges of vagrancy, were both in court this morning and assured Judge Maxfield that they were working. The cases were dismissed.

BRIEF LOCAL NEWS

County Court: During the month of August the county court is open for business only between the hours of one-thirty and two-thirty every afternoon except Saturday.

Safely Overseas: Friends in this city have received word that Peter Cormier has arrived safely overseas.

HORSE OWNERS. ATTENTION.

The following shops will be closed Wednesday, Thursday and Friday afternoons, August 14, 15 and 16th.

Rasmussen & Kemp,
James Gardner,
Butler & Harrington,
Leary & Howland,
Wm. M. Briggs,
Chas. Popo.

Rock Prairie.

Rev. C. W. Love will conduct services at the U. P.P church at the usual hour on Sunday August 11.

The Gazette wants 1000 lbs. of clean wiping rags at once. Must be free from buttons and hooks. Price 8½c lb.

Six Women Volunteer.

Neenah—Six young women, members of a society club here have volunteered for home ambulance service and have placed their automobiles at the service of the order.

Postoffice Busy.

Milwaukee.—From Saturday until Wednesday, the Milwaukee postoffice received and delivered approximately 25000 letters from France. This is the greatest number ever handled in such a short period.

LIEUT. ELLINGSON BRINGS NEWS OF COMPANY M BOYS

COMPANY M OFFICER, RETURNED FROM FRANCE, SAYS ROCK COUNTY SOLDIERS ARE "ALL O. K."

WILL ATTEND CAMP

Lieut. Ellingson Will Leave For Officers' Training Camp At Camp Pike, Ark.—Will Return Overseas.

"We're feeling fine, and the life's great."

This is the message brought from Company M soldiers in France to Rock county mothers and fathers by Lieut. Leon Ellingson of Edgerton, who arrived home Wednesday evening from overseas. Lieutenant Ellingson was given a tremendous ovation last night when he spoke to a large gathering at the community picnic in Edgerton. The Co. M officer was cheered to the Company M officer was cheered to the echo when he was called upon the band stand to give a short speech during a program of community singing.

Lieutenant Ellingson told his eager and enthusiastic hearers how the Rock county boys, who left here with Company M are finding life at the front in France. He assured anxious friends and relatives that the Rock county soldiers were "all O. K.," and were giving the best that was in them for democracy's victory. For military reasons, Lieutenant Ellingson stated that he could not give all the information he would like to concerning Company M's location on the fighting front.

Lieutenant Ellingson is in Janesville today to deliver messages to anxious parents from their soldier sons who went with Company M to overseas duty. He left France on July 15, just three days before the opening of the allied offensive on the Marne front, and did not know of the wounding of several Company M boys in the drive until he arrived in this country. Lieutenant Ellingson wears the overseas duty cap and a gold chevron on his left coat sleeve which signifies that he has been in the overseas service for six months. He is on leave of absence from his company and will spend a short furlough at his home before entering an officers' training camp at Camp Pike, Ark. He will probably be assigned as an instructor at the officers' camp for a short time, and later return to duty overseas

SCHOOL CHILDREN SHOULD ARRANGE FOR EXHIBITS NOW

Display Articles for Janesville Fair Should be Taken to Court House or High School Before Monday Noon.

Rock county school children who plan to exhibit at the fair next week should make arrangements now to have their materials on hand so that they can be placed on display. Students of the rural schools should take their exhibits to Supt. O. D. Antisdel's office at the court house before Monday noon or to the educational building at the fair grounds, Tuesday morning. Exhibits of fresh bread, cake and cookies must be taken to the building before ten o'clock Wednesday morning.

As there is no fee for any of the school children's exhibits it is expected that a large number will enter with the hopes of winning prizes.

City pupils' exhibits should be taken to the high school and given to Mr. West or Mr. Burnham.

MRS. WM. WETZEL IN THE CALABOOSE

Taken Into Custody on Execution to Attach Her Property in Default Of Payment of Judgment.

Taken into custody on an execution issued by Judge Maxfield, Mrs. William Wetzel is in again, this time for the same charge placed against her sometime ago—for conducting a disorderly house. When arraigned on this charge several months ago judgement of a fine of $100 and costs were rendered against her. As she did not pay the fine the judge yesterday ordered Chief Champion to attach to her property or if he was unable to do this, to lodge her in a cell at the county jail for a term of sixty days. The chief chose the latter.

NEW INTERPRETATION OF GOVERNMENT ORDER

In a government bulletin issued by the War Industries Board received by the Chamber of Commerce, concerning the one delivery plan to be put in operation in Janesville, beginning August 19, the statement is made that the restriction on returned merchandise is interpreted to mean three days in the customer's possession. It is to be applied in all cases except for error on the part of the seller or because of defective merchandise.

COMMITTEE WISHES THAT NAMES BE HANDED IN

As it is nearing the Sunday when the Camp Grant soldiers will be let off on leave, the committee in charge of the arrangements for their Sunday entertainment wish that all people who are planning to entertain the men at their Sunday dinner will hand in their names at the Soldiers' club room on South Main street. The room will be open tomorrow between the hours of 10 to 12 in the morning and from 2 to 5 in the afternoon. The committee in charge wishes that all people who will give the soldiers their Sunday dinners will either telephone on bring their names in personally.

NOTICE

23rd Annual Reunion of the 22nd Ger., Vol. Infty. will be held at Delavan, Wis., on the second and third days of September, 1918, and it is urged that all the old Veterans of the 22nd Wis. and others of the old Grand Army be present and let us go over the top as we did in 1862 to 1865.

Very respectfully,
F. W. Seymour, Secretary.

CARD OF THANKS

We wish to thank our friends and neighbors for their kindness and sympathy shown us during our recent sorrow. Also for the beautiful flowers.

MR. & MRS. ALEON CRIPPS AND CHILDREN.

The Gazette wants 1000 lbs. of clean wiping rags at once. Must be free from buttons and hooks. Price 8½c lb.

On sale at St. Joseph's Convent, identification cards and pocket folders for soldiers and sailors. Also numerous religious articles.

JANESVILLE SOLDIER WRITES FROM FRANCE

George Clatworthy, a former well known Janesville boy, but now in France, has wirtten a letter to his father, C. W. Clatworthy, of South Franklin street. In his letter Clatworthy states that he has just arrived overseas and that the trip across was delightful and that it took about twelve days. His letter follows:

Somewhere in France,
July 12, 1918.

I arrived over across here in great shape. I was twelve days on the ocean. The weather was fine and the sea was not a bit rough at any time. We are now camped at quite an important place in France, but it does not seem as good as the old U. S. A.

France looks about forty years behind times: the buildings are low and mostly made of cement. The people are friendly and are glad to see the olive drab boys, by their actions. We are a long ways from the front and we have not the slightest idea when we will get there. All the boys seem cheerful and do not seem to dread going at all. It is hard to write as we dare not tell anything that pertains to war, so I will close for this time, but will write quite often.

So good-bye,
From George.

GARBAGE PROBLEM WILL BE SOLVED BY NEW MEASURE

Feeding of Garbage to Swine Has Solved problem in Many Cities. Garbage Ordinance Will Solve Problem.

Feeding to swine under clean conditions and surroundings has very nearly solved the garbage disposal problem, according to experts who have made a study of the subject for several of the large research departments of the country.

Janesville's garbage problem will be thus solved through a measure now pending in the city council.

A committee from the Chamber of Commerce and a similar one from city council have held several conferences, and at the last meeting of council, Chairman Dulin of the council committee had presented a comprehensive study of the situation in Janesville as made by P. H. Korst, chairman of the Chamber of Commerce committee.

City Attorney Cunningham, who is co-operating with the joint committee, pointed out the existence of an ordinance known as No. 356 and adopted June 7, 1912, that in a great measure covers the recomendations as made by the joint committee, but does not provide the means of disposal. It is the opinion of Mr. Cunningham that this ordinance will be of great value in drafting a working ordinance to provide for adequate disposal, both for the city's present needs and that of the future.

Quoting from the ordinance, section 1, the words "Garbage and Offal" as used in this ordinance shall be held to include every accumulation of animal, fruit, or vegetable matter that attends the preparation, use, cooking, dealing in or storage of meats, fish, fowl, fruits, vegetables; and it shall be unlawful for any person to place in the garbage vessels any ashes, old cans, broken dishes, or any dry waste whatsoever other than designated in this section. It has been pointed out very definitely that the question of garbage largely enters into the sanitary conditions and health of the municipality, and inasmuch as Janesville soon will expand largely, the joint committee has determined that adequate means be determined upon at once to provide for the greater city.

Under the proposed plan housewives must provide a suitable receptacle of metal with a proper cover in which to place garbage, and this receptacle must be kept in a place accessible to the collector. A charge to be determined upon will be made for the service. Once in operation, however, regular collections will without doubt prove the wisdom of the move. Another very important fact to be known is that garbage must be kept dry, thus deterioration is retarded and sanitary conditions maintained. It has been shown that in most cities housewives use a container of some kind which permits the liquid to pass off, thus leaving dry matter. Glass and other metals must not be placed with the garbage under the proposed ordinance. Hotels, restaurants and other such places probably will have daily collection service. The contractor will under the ordinance have to deposit with the city a suitable bond and he is liable to a fine imposed for dereliction of duty. Sanitary metal vehicles will be insisted upon if the full import of the ordinance is carried out. The government is urging the feeding of garbage to swine inasmuch as it thus pays a very satisfactory return. This committee has given very serious consideration to the subject and it is expected that at the next meeting of the council some definite action will be taken.

Nice Yellow Bananas, Doz, 25c

Peanut Butter, lb. 20c

6 Cans Kitchen Kleanser, 25c

Peaches, basket 30c
Blue Plums, doz. 10c
Home Grown Tomatoes lb...10c
Home Grown Cucumbers....5c
Celery Stalk 5c
Prepared Prunes, can.....10c
Kmko Raisins, 12-oz. can ..10c
2 Jello 25c
Large bottle Catsup 20c
14-oz. jar Imperial Mustard .15c
Large can Sliced Pineapple..30c
Potatoes, pk. 40c

Native Steer Beef Pot Roast, 28 and 30c

Prime Rib Roast Beef.....30c
Cardinal Matches, box 5c
Small Lean Pork Loins and Boston Butts.
Milk Fed Veal, any cut.
Yearling Mutton and Lamb.
Beef Tongues.
Fresh Cut Hamburger.....30c
Home Made Pork Sausage..25c
Best Wieners and Home Made Bologna 25c
Fresh Liver Sausage.....22c
All kinds of Luncheon Meats.
Large dressed Spring Chickens.
Lard, lb. 33c
Cottosuet, lb. 30c

ROESLING BROS.
Groceries and Meats
SEVEN PHONES
All 128.

WILLIAM REED WEDS MISS PEARL CLAREY

A pretty wedding was celebrated Wednesday morning at 7:30 o'clock at St. Patrick's church when William Reed, son of Mr. and Mrs. James Reed, of 34 Arch street, and Miss Pearl Clarey of Chicago, were united in wedlock. Dean E. E. Reilly officiated. After the marriage ceremony a reception was held at the home of the groom's parents. Among the many out of town guests present were Mr. and Mrs. George Breakly of Chicago, Mrs. Clarey and daughter of Chicago, Mr. and Mrs. Georeg Richardson and family of Platteville, and Mr. and Mrs. Hoppe of Platteville. Mr. and Mrs. Reed will make their home in Minneapolis, Minn.

Swift's Pride Soap, 5 Bars For 25c

Swifts' Washing Powder, pkg. .....6c; 5 for 25c
Sun Bright Klenzer, ...5c
6 for 25c
Peerless Hard Water Soap, bar 5c
Fine bulk 50c Tea, lb...40c
Richelieu 60c Tea, lb...50c
White Navy Beans, lb..15c
California Navy Beans, lb. 13c
Pink Salmon 12½
Pickled Herring, lb.....11c
Potatoes, per pk.....40c
Bulk Cookies, lb.....19c
Corn Flakes, pkg.....10c
Gold Medal, Queen Olives, per jar 25c
Sweet Corn 16c
Get spices for pickling now.
Fresh Fruits and Vegetables.
Cold Meats.
Open every evening and Sundays.
We do our own delivering to all parts of the city.
Get your gasoline at the filtered gas station. 24½c in five gallon lots.

B. J. Jones
FIRST WARD SANITARY GROCERY
633 N. Washington St.
Bell 'Phones 118-119.
New 'Phone 681 Red.

WINSLOW'S CashGrocery

800 Loaves Fresh Bread 8c, 2 for 15c

Swifts Premum Oleo 32c lb.

Creamery Butter 50c lb.

SPECIAL

Fresh Eggs 38c Dozen

Michigan Celery, stalk..5c
2 pkgs. Seeded Raisins 25c
Large can Gateway Milk at 12c
Sweet Milk, qt.....12c
Red Salmon, can.....28c
Heinz Baked Beans, can 20c
1-lb. can Calumet Baking Powder 25c
Cal. Lemons, doz.....50c
1 lb. Walter Baker's Chocolate 35c
1-lb. pkg. Kingsford Corn Starch 12c
Walker's Chili Con Carne, can 15c
Shredded Wheat Biscuit at 12c
Kellogg's Corn Flakes, pkg. 13c
3 lbs. Monarch Coffee..85c
Old Time and Salvo Coffee, lb. 28c
4 bars any kind Washing Soap 25c
Plain Soda Crackers, lb. 18c
Graham Crackers, lb...18c
½ lb. Hersey Cocoa ...15c
Colby Cheese, lb.....32c
Pure Lard, lb. 30c
Home Grown Potatoes, pk. 40c
Ripe Tomatoes, lb.....10c
½ gal. pail White Syrup for 45c
½ gal. pail Brier Rabbett N. O. Molasses 45c
3 pkgs. Macaroni or Spaghetti 25c
3 cans Dutch Cleanser..25c
3 doz. can Rubbers....25c
Lux, pkg. 12c
Yeast Foam 3c

E. R. WINSLOW
CASH GROCERY
24 N. Main.
Old phone 504.
Rock Co. Phone 372.

TO OPEN Y. M. C. A. SCHOOL FOR BOYS

Preparatory School to be Established This fall by Y. M. C. A. at Silver Bay, N. Y.

A Y. M. C. A. school for boys, the first of its kind in the country, will be established this fall at Silver Bay, N. Y., according to word recieved today by Secretary C. R. Bearmore of the local Y. M. C. A. The school will have every feature of a preparatory school.

In providing for the attendance at the school, it is planned to enroll one boy from every city in which the association is established. Only boys from the seventh and eighth grades and from the first year of high school are eligible for the school. The school will stress character building, and give the American boy the fullest opportunity for self development. Parents interested in the school may secure further information from Secretary Bearmore.

Strictly Fresh Eggs Dozen 40c

Nice Yellow Bananas, Doz. 20c

3 lbs. bulk Corn Starch 25c
Sweet Corn, doz.....17c
Elberta Peaches, bskt..30c
Fresh Fruits and Vegetables of all kinds.
Thin Skinned Lemons, doz. 45c
5 bars Mascot Soap....25c
2 lbs. White Navy Beans for 32c
2 Mouse Traps 5c
Horseradish, jar 13c
2 pkgs. Raisins 25c
Dried Apricots, lb.....23c
2 for 40c
Free auto delivery to all parts of the city.
We handle ice cream and Sunday papers.
Give your order early.

CARLE'S
NEW ELM PARK GROCERY AND MEAT MARKET.
Bell phones 511-512. R. C. 200.

CUT RATE GROCERIES

Come here and carry your groceries home with you and save money on every item purchased.

Here are tomorrow's specials:

Bob White Soap.....5½c
Galvanic Soap 5½c
Lenox Soap 5½c
Fels Naphtha Soap ...6½c
T. & G. Naphtha Soap 6½c
Campbell's Soups, can..10c
Carnation Milk, can .....6c and 12c
Seeded Raisins, 2 pkgs. 25c
Tryphosa, pkg. 8c
Jello, pkg. 11c
Arm & Hammer Soda, pkg. 6c
Shredded Wheat, pkg...12c
Corn Flakes, pkg. 12c & 21c
Grape Nuts,... 2 pkgs. 25c
Puffed Wheat, pkg.....11c
Puffed Rice, pkg. 14c
Potted Meat, can..6c & 10c
Libby's Veal Loaf 20c
Tuna Fish, can 18c and 23c
Salmon, can 20c, 23c & 30c
Matches 5c

F. J. Hinterschied
DEPT. STORE
23-25 W. Milw. St.

Doing business with us is a health habit. Buying meats at this shop will pay actual health dividends. If you are interested in the health of your family you should become financially interested in the meats we are selling.

SPRING AND YEAR OLD CHICKENS

Home Dressed Pig Pork, ham, loin and shoulder.
Spring Lamb.
Young Mutton.
Prime Steer Beef, any cut you wish.
Home Made Sausages of all kinds.
Prompt deliveries to any part of the city.
Watch for Mr. Happy Party

J.F. SCHOOFF MEATS
THE MARKET ON THE SQUARE
212 W. MILWAUKEE STREET

10 Days Interest Free

We will pay, on all money deposited in our savings department on or before August 10th., 3 per cent interest from August 1st., payable January 1st.

The Rock County Savings & Trust Co
The Peoples Bank

Slicing Peaches

Extra fancy, 35c bskt.
Table Plums and Bartlett Pears.
Bright Yellow Bananas 10c lb.
Cantaloupes and Watermelons
50c Lemons 40c doz.
Barrel Salted Peanuts 20c lb.
Mustard Pickles for the picnic lunch, 18c Mason jars.
Stuffed Olives 15c and 20c.
Plain Olives 17c bottle.
White or Yellow Sugar Corn 18c doz.
Slicing Cucumbers 3 for 10c.
Large Cauliflowers 25c.
Dill, Picking Onions, Red Finger Peppers, Large Sweet Peppers, Pure Vinegar, Spices, Alum, Tumeric, etc.
Ginger Ale, 7c, 10c, 15c bottle.
Extra large Baked Beans 25c tin.

Dedrick Bros.

Janesville MEAT HOUSE

Cash Prices Delivered FOR SATURDAY

BEEF TONGUES 25c
RIB CORN BEEF 15c
RUMP CORN BEEF AT 22c
ROLLED CORN BEEF 30c
PICNIC HAMS 23c
BEST SIDE BACON AT 40c
BUTTERINE 25c
HOME MADE LARD LB. 25c
SALT PORK 25c
LIBERTY STEAK 25c
BOLOGNA 20c
LIVER SAUSAGE 15c
MINCED HAM 20c
BEST SUMMER SAUSAGE 35c

A. G. Metzinger
—PHONES—
New, 56. Old, 436

CUDAHY'S Cash Market

The Home of Quality, Service and Low Prices.

CASH PRICES FOR SATURDAY

Choice Steer Beef:
Pot Roast.....23c, 25c
Rib Roast 25c, 27c
Plate Boiling Beef.....20c
Fresh Chopped Liberty Steak 25c
Pure Pork Sausage....27c
Fresh Beef Liver 18c
Fresh Pig Liver 12½c
Fresh Calve's Liver....28c
Fresh Beef Tongues...25c
Salted Beef Tongues...22c
Plate Corn Beef.....19c
Boneless Brisket Corn Beef at 28c
Home Made Bologna...22c
Fresh Liver Sausage...20c
Lamb Breast 22c
Veal Breast or Neck...22c
Veal Shoulder 28c

Both Phones.
We Deliver.
M. REUTER, Mgr.

The Postal Store

Everything in Groceries.

Serve yourself and save money.

Square Deal Bacon, lb. 34c
Special Loin Bacon, lb..41c
Fresh Creamery Butter, lb. 48c
1 lb. fancy Salmon 20c
Pimento Cheese for sandwiches 14c
Libby's Potted Meat 9c
1 pt. bottle Grape Juice 23c
Fancy Apricots, can .....14c and 25c
New Cabbage, lb. 4c
Celery, stalk 4c
Large jar Pickles 24c
Can Milk.....6c and 12c
Campbell's Beans, can 17c
Jello, pkg. 11c
Fresh Fruits and Vegetables.

The Postal Store
205 West Milw. St.

PURITY 100% QUALITY 100%

DRINK MORE MILK

Milk is HIGH in food value, LOW in cost. Every family can afford to buy PLENTY of fresh, pure, rich milk EVERY DAY.

Milk is MORE IMPORTANT in the daily diet than expensive meats. LESS meat, MORE milk—try it.

Milk contains many of the MOST VITAL food elements in their natural, most digestible form. It quenches the thirst, nourishes the body.

Drink more milk, use more milk in cooking and baking. Milk has a hundred uses. Any dish containing milk is rich in food value. Substitute milk for many more expensive, less nutritious foods.

We sell from the herds of Dr. Wayne A. Munn and F. O. Uehling, which is all from tuberculin tested cows.

Our's is The Finest Quality Pasteurized Milk
12c Quart.

Fresh Cottage Cheese
Daily, 10c pkg.

Whipping Cream
15c half pint.

Janesville Pure Milk Company
Both phones.

ANIMAL PERFORMERS CAPTIVATE CROWDS

Al. G. Barnes' Circus Arrives In Town And Answers All The Advance Notices

Today is circus day for Janesville. While the parade was late, in fact it was almost two before it had passed through the streets, still the expectant crowds that had waited since early morning for its appearance were not disappointed. Almost every cage was an open one and every animal displayed was an actor in the circus performance that was given later this afternoon to an interested audience.

The circus showed at the Spring Brook lots and arrived from Richland Center shortly after eight this morning. It travels with forty-eight cars and is a typical animal show from start to finish. In place of the pageant that so many circuses have to open the performance with, a wonderful production entitled, "The Conquest of Nyanza" is given in which the actors are wild animals, tamed and drilled and it is most spectacular and interesting.

"Skinney" Dawson, treasurer of the show and acting press agent, is one of the rare circus men of today. He has in his heart a warm spot for boys and this evening, the entire news selling force of the Gazette newsboys are his guests at the show. "Skinny" started in the circus business a few months ago as a clown, and as he says, "I have been everything about a show ever since then."

Old Colonel Cummings, the Cummings of the famous Wild West, whose famous creation was stranded in Germany when the war broke out in 1914, is one of the interesting characters about the "lot". Col. Cummings is replete with interesting anecdotes and as for United States history, he knows more than the man who writes the books.

Mr. Barnes is thoroughly interested in his attraction. His animal actors are trained to the minute and are as active as the human performers usually are, and much more interesting in their stunts which include almost everything that one would imagine a "beastie" could think of. They dine on horse meat these days instead of beef and are helping conserve the food supply of the nation.

Taking it all in all, the circus is all that it is represented and a considerable bit more. It is interesting and unique and the minutes pass like seconds as one watched the lithe actors do their special performances inside the big ringa, always alert and ready to answer the demands made upon them by their trainers.

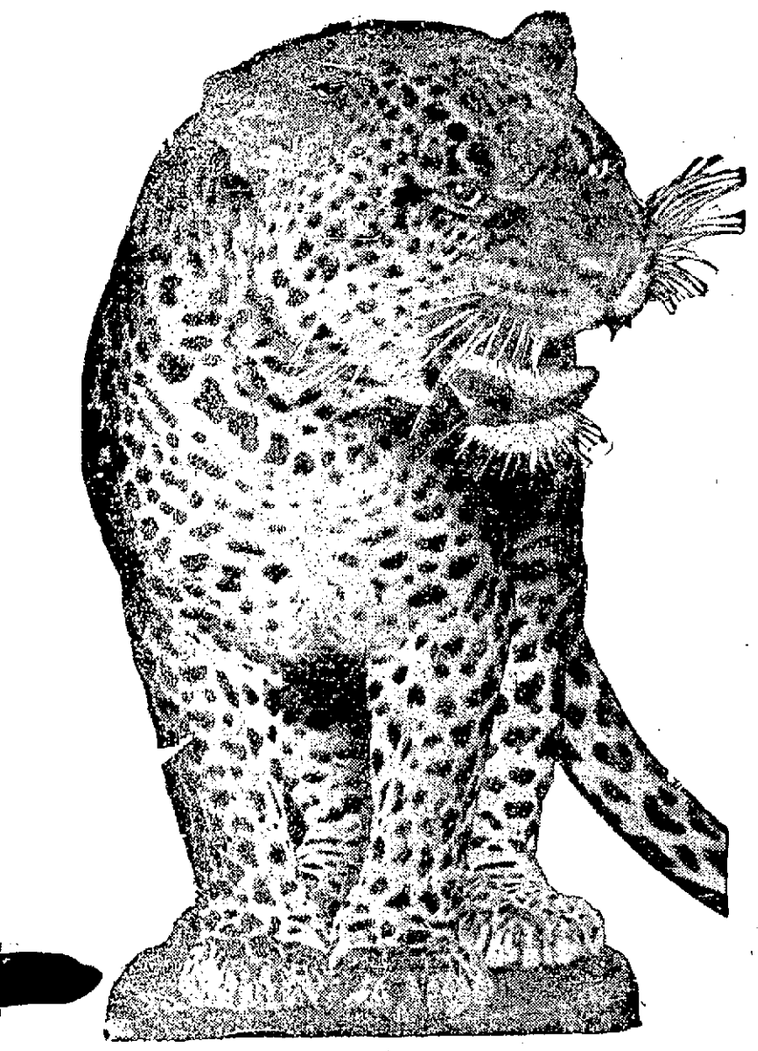

DICK THE PERSIAN LEOPART STAR ACTOR WITH AL. G. BARNES SHOW.

OVERTON FARM HAS BIG CROPS OF GRAIN

Record grain yields per acre are reported from the R. K. Overton farm in LaPrairie, where all threshing work was completed yesterday. The wheat yield was forty bushels to the acre, barley fifty bushels, and oats seventy bushels. In all, 5,000 bushels of grain were threshed at this farm.

Big grain crops are reported by farmers in all sections of the county, and the yield this year in the county bids fair to surpass that of any previous year in the county. Many farmers in the county will finish their threshing work this week.

Neenah.—Berny and Edward Jape, brothers who joined the service and who had not seen or heard from each other since they left for France in separate units, were re-united when they were ordered into the first line trenches and fought side by side, according to a letter received by their parents here Wednesday.

News Notes from Movieland

BY DAISY DEAN

Little Mary Miles Minter broke into the films because she was "crazy to see how she looked on the stage to others." Although she is only sixteen years old she has had a long stage career. She started when she was but four years old in "Cameo Kirby" with Nat Goodwin.

She then played with Robert Hilliard, Mrs. Fiske, Bertha Kalich and Dustin and William Farnum. For four years she played the title role in "The Littlest Rebel."

"Then I saw Dustin Farnum in a moving picture," she explains, "and I told my mother that I envied him more than anyone else I knew. She wanted to know why, and I told her that I had always wanted to see myself act ever since my first appearance on the stage."

Whether to satisfy her daughter's longing or not, Mrs. Charlotte Shelby, Mary's mother, brought home a contract one day calling for Mary's services in a motion picture, "The Fairy and the Waif." This is what Mary says of her first appearance:

"Now, I am not sure whether mother was right when she joked me about being vain. All I know is that I was just crazy to see how I looked on the stage to other people. I wanted to know why it was that people applauded me sometimes when I did not know why they applauded, and when they did not seem so pleased as I thought they ought to be over some of my little speeches.

"Some time later I saw myself act for the first time. Honestly, I nearly cried. There were so many little things I wished I hadn't done, and of couse a screen is a great reducer of bumps and vanity.

"Well, some of the things I did in that first picture I have never done since. Some of the things I have done in all the pictures I have so far been in I never will do again. By looking at myself I am able to detect awkward little jestures that ought not to have been made or to see some way in which I may improve my next appearance. So you see there is some sense in wanting to see one's self act and it may not be altogether vanity."

Miss Minter was born in Shreveport, La., on the first day of April. She is a slight little girl with golden curls and blue eyes and he confesses that to write both poetry and prose is one of her ambitions.

* * *

GOSSIP

Vola Vale, who has played leads to Charles Ray and William S. Hart and who is the wife of Al Russell in real life, is the mother of a bouncing baby boy.

If you are particularly interested in why Bryant Washburn left Pathe, we will present his reason, which is as follows: Pathe asked him to play leads to Babie Marie Osborne and Bryant simply wouldn't do it. So there!

Mary Miles Minter.

Julian Eltinge is coming back to the screen in a spy propaganda story entitled "Over the Rhine." The production will be managed and directed by Fred L. Balshofer, until recently identified with Harold Lockwood and the Metro interests.

It is rather significant that the latest release of Francis X. Bushman and Bevery Bayne, ahem, we mean Mr. and Mrs. Francis X. Bushman, is entitled "A Pair of Cupids."

Elsie Ferguson, Artcraft star, is to appear in a playlet at the entertainment to be given on the grounds of Col. and Mrs. Robert M. Thompson's villa in Southampton, N. Y., next Saturday for the benefit of the Montauk naval reserves.

Evansville News

Evansville, Aug. 9.—Baptist church, Wm. B. Pearse, minister.

Morning worship 10:30, subject of discourse, "If Jesus came to our Town, Who Would He Find with a Genuine Faith." Text, "Where the son of man commeth shall He find faith on the earth?"

Sunday school 11:45, W. W. Gillies superintendent. All members and friends are requested to be present next Sunday.

Young Peoples' Society 6:30. Subject of discussion: Lessons from Nature.

Evening worship at 7:30, subject of sermon, "The Man With an Angel's Face, to Make the Face Shine The Heart Must Sparkle."

Prayer meeting, Wednesday, at 7:30 "How this War is Fulfilling Prophecy for the Jews, which should stimulate Christians."

Congregations at all services, especially prayer meetings, have been quite remarkable. The pastor hopes that August will be no exception, and cordially invites all who will to worship with us.

Methodist Church

Sunday school at 10 a. m. Morning Worship at 11 a. m., subject "The Preeminence of the Church." Epworth League service at 6:30, leader Miss Martha Davis. Subject, "Is There Anyone I Can't Forget?" Evening service at 7:30.

The annual financial canvass will be made on Sunday afternoon, and following days. The canvassers will appreciate your courtesy in staying at home to meet them. Probationers meet as usual on Monday evening. Prayer meeting on Wednesday evening.

Hugh M. Misdall, minister.

Congregational Church

Services at Congregational church, Sunday August 11: Sunday school and Endeavor as usuel. Rev. O. W. Smith of Washburn, Wisc., will occupy the pulpit. Mr. Smith is a strong man in Congregational Denomination in Wisconsin, and all interested in the welfare of the church should plan to hear him.

St. John's Church

Rev. M. B. Goodall, priest-in-charge No services this week due to the absence of the priest.

At a meeting of the Board of Education, last week it was decided in the interests of the many farmers, who are employing school boys on their farms, not to open the city schools until Monday, Sept. 16th.

Alderman Cal Broughton handed in his resignition to the city council at their last regular meeting, Tuesday, and it was accepted. The Mayor then appointed R. E. Schuster in his place. Mr. Broughton's business interests now call him from the city a large part of the time.

Burr Tolles is called from the Grange Plumbing department, and Robt. Acheson from Baker Mfg. Co., to the harvest fields.

Mrs. Paul P. Pullen and children went to their summer home at Lake Kegonsa, Wednesday, to stay, during the month of August.

Mrs. Andrew Crahen of Brooklyn, and Mrs. Myrta Millspaugh Fillar and little daughter who is visiting in Brooklyn were Evansville visitors yesterday.

Mrs. C. F. White of Chicago, is visiting her aunt, Miss Alina Pettigrew.

Dr. Augstrom has been called to Manistee, Mich., by the illness of his mother.

Miss Cora Morgan attended a party in Madison, Wednesday.

Mrs. A. A. Bube, of Chicago, has been visiting her sister, Miss Cynthia Bucklin.

R. S. Pettigrew from So. Dak., is visiting his sister, Miss Alma Pettigrew.

Mr. and Mrs. Chas. Murphy, Miss Nellie Heffron and Mrs. Lottie Magee motored to Janesville, on Wednesday evening.

Miss Stella Magee of Janesville, spent Wednesday evening, at her home, in this city.

Wren Buxton has been called to the colors and left yesterday for a camp in Missouri.

Mrs. Harry Walton of Cairville, was an Evansville visitor, Wednesday.

Miss Hattie Axtell is enjoying a two week's vacation from the Economy store.

Pauline Collins and Mrs. Joseph Paulson spent Thursday with Mr. Paulson at Camp Grant.

Mrs. C. E. Winston and Mrs. L. E. Willson were recent guests of Mr. and Mrs. Oliver Richards of Janesville.

Keith Patterson and Harry Kueltz spent Wednesday, in Chicago.

Chas. De Voll of Waupaca Veterans' Home is visiting his sister, Mrs. Hoyt and other relatives.

Mrs. E. Carey and daughter, Jean, have been visiting a sister in Avalon, a few days this week.

Dr. Ames has returned from attending a Dental convention in Chicago. While there he had the pleasure of hearing a class-mate lecture, who until recently was in the employ of the Kaiser and the Royal family.

L. Greenfield and daughter of Lenox, S. Dak., and Mrs. H. C. Blaknee, of New Britian, Conn., are visiting at the home of Mr. and Mrs. L. Frantz.

Dr. and Mrs. Ames and the Misses Blanche and Josephine Crowe, are spending some time at Lake Kegonsa.

Word has been received that Lloyd Blakely has arrived safely overseas.

Mrs. Bert Bullard of Chetek, is visiting relatives in this city and vicinity.

Mrs. Ralph Whitmore and infant daughter of Galva, Ill., are visiting at the home of her father.

FOR RENT—Pleasant home furnished for school year. Call 189 Blue, Evansville phone or address 422 S. Madison street Evansville Wisconsin.

LOST—Wednesday near Cooksville purse containing money. Finder return to Grange Bank Evansville, Wis. reward.

Mrs. Burr Tolles, phone 344 private phone, represents the Gazette in Evansville. Franklin Clifford has charge of the carrier routes. Orders for subscriptions, and service complaints should be phoned him.

Moving Picture Funnies

Cut out the picture on all four sides. Then carefully fold dotted line 1 its entire length. Then dotted line 2, and so on. Fold each section underneath accurately. When completed turn over and you'll find a surprising results.

Sell your real estate through the Gazette classified ads. The cost is small and the results great.

REUNION OF BARR SCHOOL SUCCESS

Former Teachers and Pupils of District School No. 3, Town of Avon, Enjoy Pleasing Afternoon Program

Teachers, pupils and their families to the number of over two hundred assembled at the Barr school, district No. 3 in the town of Avon, yesterday, and enjoyed a good old-fashioned reunion. At 1 o'clock a bounteous dinner was served, after which a program prepared by Mrs. Minie Hyland and Mrs. Maggie Reimer was rendered, as follows:

Song—"America."

Talks by nine former teachers—Mrs. Lenora Bennett, Chicago; Mrs. Lizzie Kemmerer, Janesville; Mrs. Sarah Stoneburner, Mrs. Alice Beals, Miss Flora Cox, all of Beloit; Mrs. Laura Keesey, Orfordvile; Mrs. Burnett Rifelsted and Mrs. Jennie Running, Hanover, and Mrs. Lulu Meade, Newark.

Reading—Dr. Edwin Rose, St. Helens Ore.

Talk—L. M. Nelson, Civil War Veteran.

Remarks—County Sut. O. D. Antisdel.

Letters from two former teachers, Mrs. Lilie Barr Norris of Chicago, and Mrs. Anie Lever, Madison, N. D., were read.

It was decided to hold another gathering next year on the last Wednesday in August.

The folowing officers were elected: President, Mrs. Minnie Hyland; vice-president, Mrs. Maggie Reimer; secretary, Mrs. Sarah Stoneburner; treasurer, Wm. Grimes; manager of grounds, Arthur Cole.

Those present from this city were; Mr. and Mrs. L. M. Nelson, Mr. and Mrs. Thomas Cox, Mr. and Mrs. F. C. Spohn, Mrs. B. L. Gower, O. D. Antisdel, Mr. and Mrs. Wm. Kemmerer and Mrs. James Mears and three sons, of Waukegan, Ilinois.

Will Visit Fair

Milwaukee—To bring this country side to the navy, the navy is going to the country side, according to Lieut. G. M. Weichelt, naval recruiting officer who announced Thursday the itinary of a naval recruiting party which will start August 11th. The party will visit county fairs and will not return until the middle of October.

A large truck depicting a minature battle ship with mounted guns of various patterns and designs which will carry materials and supplies will enlist the men from the road side. A preliminary examination will be giv-on recruits before they are sent to Milwaukee for a final examination.

Fairs to be visited include Janesville, Aug. 16; Stevens Point, Aug. 20 to 23; Manitowoc Aug. 27 to 30; Sheboygan county fair, Plymouth Sept. 3 to 6; Milwaukee, Sept. 9 to 14; Fond du Lac Sept. 17 to 20; Jefferson county fair Sept 24 to 27; and Dodge county fair at Beaver Dam, Sept. 30 to Oct. 4.

Going to one fair to another, the recruiting party will stop at Madison, Appleton and many other towns.

Whitewater News

Whitewater, Aug. 9.—George B. Averill, who was buried here August 4, was born in Eddington, Maine, on June 4, 1838. When four years old, the family moved to Dover, Me. where his boyhood days were spent. He attended public school and Fox Craft Academy and later learned the moulders trade, leaving home to seek employment. He first went to Portland, then to Boston and at the outbreak of the Civil war found him in Houston, Texas. He took the last boat north through the blockade, and remained some time in Milwaukee, then going east. Broken arches exempted him from military service. In 1870 he was married to Lydia Brown of Dover, Maine, and came directly to Chicago, where they remained seventeen years. In 1887 they moved to this city and he was superintendent of the Esterly Harvesting Machine company, and has resided here since that time. While in Chicago, five children were born to Mr. and Mrs. Averill and with the wife survive him. The deceased was taken ill last October and was a very patient sufferer during his affliction. He was a lover of nature and was found of the out-door life. And also was an active member of the Masonic lodge.

Word from Dan Monahan states that he has landed safely overseas. He left here with the draft of May 25, and went to Camp Grant. From there to Camp Custer, Mich., and then to Camp Hempstead, L. I.

Rev. Father Burns, chaplain at Fort Snelling, Minn., and his brothers and sisters of Milwaukee, were visitors, here, Sunday.

Miss Lucinda Kundert entertained several of her little friends last Friday afternoon, in horon of her birthday.

Will Pass Bill.

La Crosse.—Congress will pass the man power bill and action will come speedily according to Congressman John J. Each of La Crosse here on a brief vacation.

"I confidently expect the bill as outlined will pass early in September," said the representative from the seventh district. "Congressional sentiment favors speedy action. The civil war was won by young men and military authorities believe that history will repeat itself. The boys from 18 to 21 are our best fighters and many of these ages will be drawn first I believe."

MAJESTIC
TODAY ONLY
WILLIAM FOX
Presents
JEWEL CARMEN
—IN—
"THE BRIDE OF FEAR"
SATURDAY
EDDIE POLO
—IN—
"The Bull's Eye"
2 Episodes
Also
A Good Comedy

Apollo
Matinee daily 2:30. Evening 7:30 and 9:00.
TONIGHT
SATURDAY & SUNDAY
Feature Vaudeville
Belmont's Warblers
Whistling imitations and music.
LaSalle & Lovella
High Class Entertainers.
Cecil Paquin & Co.
Famous Paintings shown with living models.
John & Nellie Olms
The Watch Wizards.
Tonite The Eagle's Eye
The Great German Spy Picture.
Matinees, 11c.
Evenings, 11c and 22c.

BEVERLY
TONIGHT
THOMAS H. INCE
Presents
ENID BENNETT
—IN—
"The Biggest Show On Earth"
—ALSO—
Bray Pictograph
SATURDAY
World-Pictures
Present
Barbara Castleton
Irving Cummings
—IN—
"THE HEART OF A GIRL"
This is a delightfully entertaining and interesting picture. It is consistent, logical and cumulatively sustained. The smashing climax in a big political convention is one of the biggest scenes of the year.
USUAL COMEDY

Our Ready-to-Wear Dept. Offers a Quick Clearance of All Women's and Misses' Summer Garments

Big 3 days' Sale of Muslins and Sheetings Starting Saturday.

The Golden Eagle
Levy's

10% Discount Off all Sheetings and Muslins during next 3 days, commencing tomorrow.

This Sale, starting Saturday morning at 9 o'clock, will be the banner price cutting sale of the season, as everything will be marked down to a mere fraction of its real value. We are determined to make a *Clean Sweep* of everything that resembles a *Summer Garment.*

The prices will be so low that its only a matter of a few days our racks will be cleared. If you dont need these garments now you can well afford to buy for the coming year. Which no doubt would prove to be a mighty good investment for you.

On Rack No. 1

About 50 Garments including Coats, Silk and Wool Suits.

Values up to $35.00

Your Choice of the Lot

$12.85

On Rack No. 2

About 50 Beautiful Summer Dresses, including white organdies, colored ginghams, voiles, organdies in attractive 1918 styles.

Values to $15.00

Your Choice of This Lot

$4.85

Take advantage of our Big 3 Days Sale of Muslin and Sheetings Starts Saturday Morning.
A Special 10% Discount Will be Allowed During These 3 Days.

The Little Mother of Shack 3

by ZOE BECKLEY

JEANNE.

Sally's cry for help seemed to echo against the walls of the stuffy room and die away without penetrating to any one who might be beyond. She somehow flung off the man's hot hand from her arm and dashed for the door leading to the shop. But he blocked her way, altering his manner suddenly to one of utmost gravity.

"I pray you, mademoiseele, do not be a child," he smiled. "You need not fear. You are American, yes? You do not understnd. I am Dufranne! I am artist—in women!" He bowed low, hand on breast, ingratiating smile on lips. Sally shrank back still farther, but kept her eyes unalteringly upon his face, her ears alert for and sound beyond the room—and she thought—she thought she had heard a sound, very faint, of a board creaking under a stealthy foot outside the door. Dufranne did not appear to hear it. He came nearer, still smiling, but not touching her. "You do not understand," he repeated. "You cry out. That is not the way. No one will come. We are all friends here together—Jeanne and Gaspard and Collette and the old Mathilde and Dufranne! The others will come, peuche, yes, but they will only laugh at you. Attendez, moiselle, be reasonable and Dufranne will be your friend. See! Am I not the good fellow?" And he struck a dashing attitude, banishing all suggestion of age and ugliness. He was at the moment handsome in a coarse and terrible way.

Sally would have turned tigress and sprung at his eyes with clawing fingers if she had not felt it would be suicidal. She was trapped and helpless. Her puny violence could avail nothing. She dropped into the chair again and feigned docility while she flogged her crumpling wits into action.

"Viola!" smirked the fellow. "That is better, ma belle. Ah, mon Dieu, how you are of a loveliness!" He was coming toward her again, but on the instant Sally was sure she heard a tiny sound. Yes, and the knob of the door at the other side of the room turned slowly, cautiously. She was facing that door. Dufranne's eyes were upon Sally. He saw nothing else; heard no sound. Sally sat frozen. Without actually fixing her gaze on the door she could see that it opened and that a girl stood there. Dufranne, unmindful, went on with his speech: "Of a loveliness that ravished the soul of Dufranne—Dufranne the artist, the lover of——"

He got no further. Between him and Sally a small figure suddenly thrust itself, catlike and silent, looking up at him menacingly.

"Ha! You are too late with your playacting, my friend!" she cried, snapping her fingers in the fellow's face. "So! You, who were too old and too sick to go to war, are not too old and too sick to make love to another Woman—the first pretty face that crosses your path, eh?"

She put her hands upon her slender hips and wagged her head at Dufranne, who backed away, she following.

"Embusque! Sale embusque! Coward that you are—what a fool I was to look at you! Yes, yes, bend the shoulders, droop the eye, make the hand tremble—it is too late! You decelve no one now. I listen at the door. I watch through the hole. I see and I hear. What is this girl, I demand! Why is she here? Send her away this moment before I call the gendarmes! You will make a fool of me, will you? —Jeanne—who stoops in pity to the 'old one'! You shall live in ease while my man, my Rabouche, dies like a dog—Rabouche, whose boot you are not fit to touch! Open that door, I tell you, and bid this woman go, or I will—I will——"

She crept up on him with panther-like movements, pressing the coward backward and backward toward the shop. Suddenly he darted through it, flung wide the door that opened into the street, and slunk into the shadows behind the dingy counter.

(To be continued.)

Heart and Home Problems

BY ELIZABETH THOMPSON

LETTERS MAY BE ADDRESSED TO MRS. THOMPSON, IN CARE OF THE GAZETTE

Dear Mrs. Thompson: My cousin was drafted and went to camp a short time ago. The last night he was here he was at our house for supper and he told me about his sweetheart. I was very much interested, as I like this cousin. I have never met the girl, although we are about the same age.

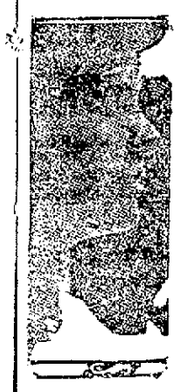

I have had a letter from my cousin and he says that after he left me the last night here he went to say goodbye to his girl and they talked about me. She was anxious to meet me.

My cousin wants me to telephone her and make arrangements to meet her in some way. He says that he knows she would like to have me.

Do you think it would look as if I was running after her if I did? Do you think she ought to phone me if she is anxious to meet me?

DOUBTFUL.

It is all right for you to seek her. She could hardly phone you because it would seem as if she were "running after" your cousin. The boy is privileged to make advances, and as he has requested you to get acquainted you can do so without hesitating.

* * *

Dear Mrs. Thompson: I have a boy friend who has a car. Whenever he has time he comes after me with his car and gives me a ride home from work. He always talks and acts nice then, but when he takes me out for a ride in the evening he talks and acts something terrible. He is only seventeen and sometimes I think he doesn't know better.

Whenever we go out he tells the boys untrue things about me. Do you think I should go with him anymore? He always asks me for a date.

What should I do when he tells untrue things about me?

MISS FLUSSIE.

Do not go with him again. If people tell you thing he has said that are untrue, say in a quite, positive way that he has not told the truth. Refuse to discuss the matter, because the more it is talked over the more they will believe what he said. It is always a mistake to protest too much. If they see that you no longer accept his attentions and are refined and ladylike in every way, they will believe in you.

* * *

Dear Mrs. Thompson: I am in love with a boy in France and I know that he loves me, but I don't hear from him as often as other girls do. Do you think that it is because he has about forgotten me or that it is the way the mail is brought?

WORRIED.

If your boy friend writes to other girls more than he does you, you may be sure that he no longer loves you. But if you mean that they hear from their friends more often than you do yours, you have no cause to be worried. He may be in action and not in a position to write letters.

* * *

Dear Mrs. Thompson: I am a young girl, fairly pretty, popular and have all the friends I want except one boy. He goes with another girl and pays no attention to me although he lives next door. What can I do to make him go with me?

ANXIOUS.

You will be much happier if you give up all thought of going with the neighbor boy. Boys rarely go with "the girl next door." It seems too easy.

Dear Mrs. Thompson: (1) Do you thing Sunday afternoon a proper time to be married?

(2) Also tell me how announcement cards should be sent in case you know all of the girls in a family but do not know the mother and father, and if you know the "Mrs." but do not know the "Mr." should announcements be sent to those present?

JUST 'ME.

(1) Very few people are married on Sunday, but it is alright legally.

(2) Send the announcement to the "Misses Brown" when there are several girls in the family and you do not know the mother and father. Send an announcement to "Mr. and Mrs. Allie" even if you are not acquainted with the husband.

* * *

Dear Mrs. Thompson: I am twenty-six years old and am engaged to a young man who is in France now. Before he left he asked me to go to see his mother. She has not invited me to come. Would you advise me to go?

MILDRED.

The mother should call on you first or invite you herself to come to see her. It is not your place to go to her without some sign from her that she wants you.

HEALTH TALKS

BY WILLIAM BRADY, M. D.

LETTERS MAY BE ADDRESSED TO DR. BRADY, IN CARE OF THE GAZETTE

THE PERILS OF FLY TIME

The female housefly lays 120 eggs every ten days. About twelve or fifteen generations are produced in a summer. A single, or rather a married fly may thus procreate about 810 thousands of her kind in a season, in favorable surroundings. That is, provided only half of her offspring survive.

A few flies live through the winter, fortunately for the tribe. These pioneers get busy with the first warm weather, laying their eggs in open manure heaps, garbage cans or filth of any kind not kept carefully screened. In six or eight hours the eggs hatch into little maggots which grow rapidly and are fully developed in four days. Each maggot becomes encased in a hard brown puparium or covering, and in five more days the adult fly emerges from the pupa case and engages in active business for several weeks. About ten days covers the whole romance from egg to papa or mama fly. Luckily for the human family, flies succumb in tremendous numbers to a fungus disease in midsummer, but enough escape to make life exciting for the human family.

Manure or garbage or filth of any kind must be removed once a week, at least, in order to prevent the propagation of flies in it.

Flies convey on their feet the infection of typhoid fever, smallpox, scarlet fever, measles, erysipelas, anthrax, glanders, and ordinary blood poisoning (septicemia). Thus the maggot is really the least repulsive feature of the house fly. If germs were as easily visible as maggots no self-respecting housewife would permit any door or window to remain unscreened.

Flies meandering about a restaurant, lunchroom or hotel are positive evidence of uncleanliness and should prevent an immediate complaint to the health authorities against the place. Since flies do not travel far from their breedig places, it is obvious that their presence signifies filthy conditions somewhere in the immediate vicinity, demanding an investigation by the health officer. With reasonable precautions, it is as easy for any community to suppress the fly nuisance as it is to suppress the mosquito nuisance.

The health board will send to any one who requests it, practical instructions concerning the suppression of flies.

Kerosene (coal oil) poured upon manure, garbage, or other breeding place will destroy the larvae or maggots.

QUESTIONS AND ANSWERS

Hypophosphites

Kindly give me your candid opinion on the value of syrup of hypophosphites compound in the treatment of tuberculosis, and as a tonic in various run down conditions. (E. S. G.)

Answer—I never express an opinion that is not candid. In my opinion (and in the opinion, I think, of most well informed physicians today) hypophosphites are practically inert as medicine. The "compound" opens the formula to all sorts of additions, making it a veritable blunderbuss concoction, but especially for the addition of a good dash of strychnin, a whip to a nervous system for the time being. Hypophosphites were introduced many years ago by a well-meaning but unscientific empiric whose theory has long since been discarded.

Old Sairey Again.

An old lady who visits at our house told me that if I would take a tablespoonful of vinegar and the juice of a lemon every night and every morning for nine days, then stop nine days, ten take—

Answer—It would make you grow thin, eh? That is an ancient joke of Sairey's. Vinegar is a poison, and if enough were taken it would probably make the average person grow thin and weak and dead in time. Lemon juice is a natural food, and no amount of it externally or internally will alter weight appreciably. Sairey is certainly an industrious creature between cases.

Good Cream for the Complexion.

Please advise me what kind of cream is best for the complexion. (Mary Y. W.)

Answer—Ice cream is generally good for it, Mary. A healthy girl needs nothing but soap and water and exercise for her complexion.

Proper respect for our National Emblem requires that it be given right treatment. By this is meant lowering it at sundown, keeping it from becoming bedraggled and soiled, and taking it in in rainy weather.

Ruth: Sometimes it seems very hard to wedge yourself in among people, particularly when they fail to meet us half way. Have you tried inviting the girls in for an afternoon, have them bring their work, which is usually knitting these days, have some light refreshments and suggest meeting at different houses, say every other week. In this way you will become acquainted, and meet people through your friends.

Marie: When a mother is calling, she can leave cards for her son for the host and hostess if it is impossible for him to do so himself.

Household Hints

MENU HINT

Breakfast.

Bananas. Milk.
Scrambled Eggs.
Rice Pancakes. Corn Syrup.
Coffee.

Lunch.

Onion Soup. Potato Flour Crutans.
Vegetable Salad. Fruit Jells.
Oatmeal Bread. Cocoa.

Dinner.

White Fish. Boiled Potatoes.
Sliced Tomatoes. Cheese Mold.
Green Onions and Radishes.
Rice Pudding.
Rye Bread and Butter. Coffee.

IF YOU EAT THESE YOU EAT WHEAT.

White Wheat Bread, from flour refined from the starch center of the wheat kernel.

Whole Wheat Bread, from flour made from the starchy center and some of the outer brown layers (bran) of the wheat kernel.

Graham Bread and Crackers, from flour containing all the kernel, including the bran.

Macaroni, spaghetti, noodles, from wheat flour.

Wheat Breakfast Foods, sometimes not advertised as wheat products, made from whole or part of the wheat kernel.

Victory breads, 75 per cent wheat.

IF YOU EAT THESE YOU EAT NO WHEAT.

Potatoes, oatmeal, rice, hominy, barley, tapioca and 100 per cent substitute bread made from corn, oats, barley, or other wheat substitute usually made with baking powder, or soda and sour milk, instead of yeast, and often known as "quick breads."

WHAT TO TAKE ON PICNICS.

You will be going on picnics this summer and here as everywhere else the United States food administration asks your co-operation. Don't pack up more food than you will eat. If there is anything left, take it home. Wheat bread sandwiches are tabooed, so is beef, but there is a vast variety to choose from nevertheless.

Here is a list of meat—things which we cannot ship abroad——Wienerwursts, picnic ham, summer sausage, beeftongue. Instead of meat chicken, fish, hard boiled or deviled eggs, game.

Sandwich Fillings—Cream cheese or cottage cheese, chopped egg and pepper, date and nut, cress, salmon and mayonnaise, honey and nut, chopped chicken and celery, peanut butter and chopped celery.

Vegetables—Tomatoes with salt, peppers, corn on cob (roasting ears), potatoes (bake in coals).

Fruits—Apricots, bananas, berries, cherries, melons, peaches, pears, plums.

TRIED RECIPES.

Cheese Mold (from above menu)—One pint cottage cheese, half cup pimento or green pepper, one cup milk, two teaspoons salt, one-quarter teaspoon gelatine, four tablespoons cold water. Dissolve over hot water. Add all ingredients. Mix thoroughly and place in mold which has been rinsed with cold water. When firm, serve as salad. This may be served just as it is or with French dressing.

Onion Soup (from above menu)—Eight good sized onions, one pint milk, yolks of two eggs, one tablespoon fat, salt and pepper. Boil onions in two quarts of water, boil down to one pint, strain and beat the yolks of eggs with milk and add to the liquid; add fat, salt and pepper.

Brown Cookies—One cup molasses, one-half cup brown sugar, one-half cup shortening, one teaspoon ginger, one teaspoon maple flavoring (if in tube eight drops is plenty), one teaspoon salt, two cups rolled oats, two cups wheat flour, then finish out on barley flour what is needed. Bake in hot oven.

MANY WOMEN WORKERS ADDED TO FORCE

Philadelphia, July 9—One hundred women workers are being added daily to the force the factory established here by the Quartermasters Department for the manufacture of army uniforms.

It is a "no man factory," not a man being employed there. It now has about 2,000 women at work. The force will be increased as rapidly as women can be obtained until 6,000 are employed. The plant is organized as a model factory with lunch rooms, rest rooms, hospital, recreation center and welfare workers. Pay ranges from $12 a week up. All sewing is by piece work. Expert operators on the power-driven machines can earn from $20 to $30 a week. The factory will eventually be one of the largest in the country. It will be in operation for several years, it is predicted, as its establishment is in line with the new policy of the government to manufacture its own army clothing.

Curious.

It's curious, but the one who strikes you is the one that is broke.

Read the classified ads.

SIDE TALKS —BY— RUTH CAMERON

HAPPY DAYS.

Happy days—that is what the birthdays have always been called in a certain family which I know.

And that is not merely a pretty phrase either; it means something. It means that it is the custom in that family to signalize the birthdays of its members not only by gifts but by conduct.

One tradition is that there shall be no "don'ts" for the possessor of the birthday all day long. If either father or mother forgets and says "don't," he or she has to pay a fine of a nickel.

No One Is to Speak a Cross Word on "Happy Days."

Another tradition is that no one shall speak a cross word. This does not mean merely that no one shall be cross to the one whose birthday is being honored, but that no cross words shall be bandied about between any members of the family—in short, that the whole atmosphere shall be one of peace and concord as befits a happy day.

At the birthday dinner a toast is always drunk "To your Happy Day and many more of them."

Birthdays Do Not Necessarily Stop When One Grows Up.

Incidentally—and I think this is one of the very nicest of their customs—birthdays do not automatically stop in this family after folks are grown up. Fathers and mothers have birthdays as well as young people. Of course that should be true in all families, but I am afraid there are very many in which fathers and mothers plan and contrive to make the young folks' days grand occasions while their own slip by unnoticed by the others and unmarked to themselves except by the inevitable tinge of sadness which even the most unselfish mother or father cannot help feeling, over an unrecognized birthday, and the sense of past youth which it brings.

The Homing Instinct.

Two of the children in this family are grown up now; one is married and lives in a city some distance away from the home town; another is engaged in business which keeps him away from home much of the time. Yet both of these usually manage somehow to come home on birthdays, because, by these little customs and traditions, the home tie has been strengthened.

There is a great difference in families in the way the grown up children feel about coming back home. We all know the kind who will make more effort to see their favorite movie star than they will to get home to mother's birthday. And I think you can often trace the weakness or strength of the homing instinct to the absence or presence of just such little traditions as those this family have gathered around their "Happy Days."

Tales of the Friendly Forest

by DAVID CORY

Well, I received a ticket to the Rabbitville baseball world series game just in time for me to call up a taxi and get there. And wasn't it lucky? Just as I reached the big gate Uncle Lucky and Billy Bunny drove upin their Luckymobile and invited me to sit in a box with them, for Uncle Lucky was president of the baseball club, you know, and received a million carrots a year, which is more than many a professional baseball player gets, so I'm told.

After a little while, not so very long, the game started, and the first bunny

that hit the ball made a home run, and the next bunny two home runs, and then the umpire couldn't find the ball and had to stop the game till they found it.

So after that nobody hit the ball very hard, you know, for they wanted to play, and all the people who went to see the game didn't want to be given rain checks and sent home.

And after the game was over the Robbitville baseball bunnies gave three cheers and thirteen tigers and a lot of animal crackers, for they had won the game, you see, and this made Billy Bunny very proud, and Uncle Lucky, too, for the old gentleman rabbit owned the Rabbitville baseball club, and the oftener they won the more money Uncle Lucky made, of course.

"Now I think we'd better drive home," he said, so he and his bunny nephew got into the Luckymobile, and, oh dear me! They almost ran over one of the baseball players. Wasn't that dreadful? But not as dreadful as if they had, you know.

"Goodness gracious mebus!" exclaimed the old gentleman rabbit, and he took his blue silk polkadot handkerchief out of his pocket and dusted off his old wedding stovepipe hat, for he was dreadfully upset over it, you know. And then he turned his goggles upside down so that he could see better and started off again, and after a little ways, not so very far, they heard a little bird singing:

"Oh, won't you take me for a speel
In your jolly Luckymobile.
Down the road we'll quickly fly,
Billy and Uncle and I.
Take me riding, won't you please,
I will promise not to sneeze."

"All right," said kind Uncle Lucky, "I'll take you if you'll keep your promise. But, who are you," And the old gentleman rabbit looked around, but he couldn't see anybody and neither could Billy Bunny and neither could you or I if we had been there.

"Well, I won't keep you waiting," said the voice, and then from out of a tree flew the Jay Bird. The same old Jay Bird who had once sold his airship to the little rabbit, you remember. And in the next story I'll tell you how the Jay Bird gave a cough and almost sneezed his head right off.

Clean out the attic by getting rid of odds and ends stored there. A little classified ad will do the trick.

Don't let skin trouble spoil your good time

Resinol heals sick skins

When your friends notice that your skin is disfigured or blotched; if you have pimples or eruptions; if you just have to scratch that itching place, regardless of where you are or who is with you—don't be discouraged—let Resinol Ointment and Resinol Soap help to heal your sick skin, and enable you to have a clear, soft complexion.

Used by doctors for many years. Sold by all dealers.

WEALTHY PEOPLE NOW WORKING IN CANNERIES

Milwaukee, July 21.—Wives and daughters of wealthy citizens in the Wisconsin pea canning districts have entered the canneries to aid the labor situation. On Saturday they line up for their pay envelopes and receive a minimum wage for their ten hours' work.

Forty per cent of the peas canned in the United States are put up in Wisconsin plants.

Earlier in the season pea packers exxpressed grave fears of a serious labor shortage and pointed to the food administration's request for all the peas possible.

George B. Hambrecht, labor commissioner, after a conference with Food Administrator Hoover, sent labor commission employes into all homes and obtained pledges from women in all walks of life to work in the canneries if called upon.

Then a conference was arranged with the packers, who were informed that they would be provied with help if they paid the women a minimum wage, establish a ten-hour working day except in an emergency and then not more than twelve hours, and make proper sanitary arrangements.

The packers signod an agreement, the women who had pledged their services were called on, the response was most satisfactory and the canneries now are operating with a full force.

CONSOLATION

Customer—Suffering cats, but this is a rank cigar? You've only got one of them and I've 10,000 of the miserable things!

Use the classified ads if you have anything to sell; they will surely sell it for you.

The Daily Novelette

HIS NAME WAS JACK.

"Nix! Not! No!" she cried, very convincingly, as she accompanied each negative with a whack on the man's ear. "No man's lips shall ever touch mine until we are engaged," she added, after a significant pause.

"Them's my sentiments," he agreed. "My name is Jack and I'll marry you all right. Now give me a kiss—don't throw it—this way——"

"Never! Stand back! Not until you give me an engagement ring!" she announced, just as he was about an inch away from her face.

II.

Several days later Jack met Lizzie again and placed the ring upon her fat finger. It was a bird of a diamond.

"I had a hard time gettin' this, Lizzie," he said, as the engagement rites followed.

"Jack!" she exclaimed delightedly, after cutting her name on the window with the diamond and spilling a little acid all over it. "It's real, Jack!" she hollered again.

"There's just one thing, Lizzie. I have a superstition about lettin' you wear this ring at night. It's unlucky," he said. And Lizzie promised to leave it on her bureau each night.

III.

After several weeks of engaged bliss, Jack began to tire of his Lizzie and her kisses and wanted his ring back.

So one dark, moonless and electric-lightless evening, Jack crawled up the outside of the building wherein the lovely thing reposed and he stole into her window and copped the diamond. While he was coming down, who should he see tripping along by her lonesome little self, but Dolly Douth, the pretty brainless little understudy to the 130th chorus girl in "Bigfeld's Dollies."

"Why Steeplejack!" she cried joyfully. "What've yuh got for me now?"

"Look and see!" he exclaimed, as he jumped down from the third story in his impatience. And he pulled the diamond from his pocket, which flashed and sparkled upon the dusky highway until the night was lightless no longer.

"Oh, Jack, this is so sudden!" cried Dottie, to the music of Lizzie's snores from up above.

(The end.)

Their Class.

"The submarines can't ram a vessel, can they?" "Of course, they can't be rams while they're ewe-boats, can they?"

Gray Hair use Hay's Hair Health

A preparation for restoring natural color to gray or faded hair, for removing dandruff and as a hair dressing. Is not a dye. Generous sized bottles at all dealers, ready to use. Philo Hay Co., Newark, N. J.

All Over the World

All over the world some day, the new style broom—the Little Polly Broom—will be used instead of the old style wire wound broom.

Compare the full, soft, flexible tip of the Little Polly Broom with the old style wire wound broom and you will notice how the best part of the fibre in the latter has been trimmed off.

Little Polly Brooms don't sag or wear to a point but wear down evenly straight to the handle.

LITTLE POLLY Kembath Process BROOMS

are so firmly built the handle doesn't loosen, nor slip. The fibres are toughened and made pliable by the Kembath Process. They are protected at the shoulders by a fibre top.

Be sure it's the genuine Little Polly with this label on every broom

Ask your dealer or write to

Harrah & Stewart Mfg. Co.

Des Moines, Iowa

The Golden Eagle

Levy's

August Sale of

MUSLINS and Wide SHEETING

For Three Days Only,

Namely, Saturday, Aug. 10th, Monday, August 12th, Tuesday, Aug. 13th. We offer a special

10 Per Cent Discount

off all Bleached and Unbleached Sheetings and Muslins.

A wonderful opportunity for you to supply your wants for this year.

We Carry Only Standard Brands and the VERY BEST Qualities.

PETEY DINK—YOU'LL GO THE WAY THE POWDER DOES, PETEY. By C. A. VOIGHT.

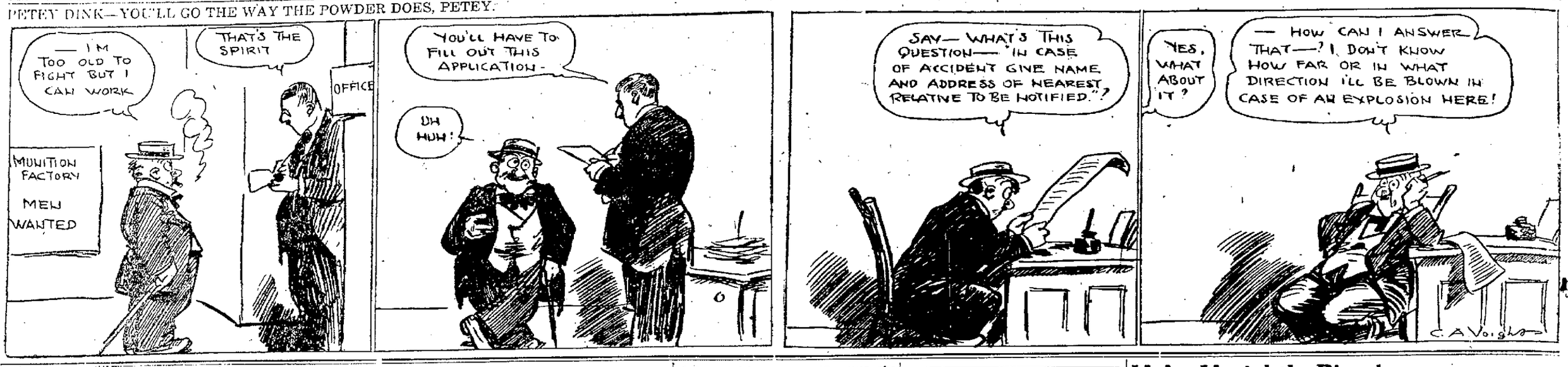

Gunner Depew

By ALBERT N. DEPEW

Ex-Gunner and Chief Petty Officer U. S. Navy—Member of the Foreign Legion of France—Captain Gun Turret, French Battleship Cassard—Winner of the Croix de Guerre.

Copyright, 1918, by Reilly and Britton Co. Through Special Arrangement With Rt. George Matthew Adams Service.

I thought I knew what tough cooties were, in the trenches, but they were regular mollycoddles compared to the pets we had in the prison camps. After we boiled our clothes we would be free from them for not more than two hours, and then they would come back, with reinforcements, thirsting for vengeance.

The camp at Neustrelitz was surrounded by big dogs, which were kept just outside the barbed wire. We had them going all the time. Every once in a while, some fellow would make an awful racket, and the next thing we knew, there was Fritz coming like a shot, with musket at his hip, just as they carry them in a charge, and blowing whistles at each other until they were blue in the face. Whenever they thought some one was escaping, they ran twice as fast as I

We Had Our Choice of Standing Up and Dying, or Falling Down and Being Killed.

ever saw them run, except when the Foreign Legion was on their heels at Dixmude.

When they got up to the dogs, they would first talk to them and then kick them, and after that, they would rest their rifles on the wire and yell "Zurück!" at us. We all enjoyed this innocent pastime very much, and we were glad they had the dogs.

There were some things the Huns did that you just could not explain. For instance, one of the Russians walked out of the kuche, as we were passing, and we heard a bang! and the Russian keeled over and went west. Now, we had not done anything and the other Russians said he had behaved himself, worked hard and had never had any trouble. They just killed him, and that is all there was to it. But not one of us could figure out why.

After we had been at Neustrelitz for three weeks, they drilled us out of the camp to a railway station, and stood us in the snow for four hours waiting for the train. We were exhausted and began falling, one by one, and each time one of us fell, the sentries would yell, "Nicht krank!" and give us the rifle butt. We had our choice of standing up and dying or falling down and being killed, and it was a fine choice to have to make.

The cars finally pulled in, and as usual, the windows were smashed, the doors open, and the compartments just packed with snow. When we saw this, we knew we were going to get worse treatment, even, than we had been getting, and many of us wanted to die. It had not been unusual for some of the men to fell the Germans to shoot them too, and it seems as though it was always a man who wanted to live who did get it and went west.

However, all of us nearly got killed when we reached Wittenberg. When the train stopped there, we saw a big wagonload of sliced bread on the station platform and we all stared at it. We stood it as long as we could, and then we made a rush for it. But when we got nearer, we saw that there were four sentries guarding it and four women issuing it out to the German soldiers. They would not give us any, of course.

So we stood around and watched the Huns eat it, while they and the women laughed at us, and pretended that they were starving and would groan and rub their stomachs and say, "Nichts zu essen," to each other, and then grab a big hunk of bread and eat it. What we did not say to them was very little indeed. We were certainly wild if any men ever were.

Then some of us said we were going to get some of that bread if we went west for it. So we started a fight, and while they were attending to some of us, the others grabbed and hid all the bread they could. They rousted us back into the cars and we were just starting to divide up the bread when they caught us with it and took it away. We were wilder than ever then, but we could not do anything.

It got colder after we left Wittenberg, and the snow blew into the cars through the windows and doors until we were afraid to sleep for fear of freezing. It was the worst night I have ever seen, and the coal bunkers on the Yarrowdale seemed like a palace compared to the compartments, because we could at least move around in the ship, while in the train we could not move at all, and were packed so close that we could not even stretch our legs and arms. Some of the men did die, but not in my compartment, though most of us were frost-bitten about the face.

We thought that night would never end, but day came finally, and though it seemed to get colder and colder, we did not mind it so much. At about eleven that morning, we arrived at a place called Minden and saw a prison camp there—just a stockade near the tracks with the boys out in the open. We waved to them, and they waved back and gave a cheer-oh or two. We felt sorry for them, because we knew we were not going to that camp, and from what little we saw, we knew we could not be going to a worse place than they were in. I shall never forget Minden, because it was here that I received the only cigarette I had while I was in Germany.

Minden is quite a railway center, I guess, and when we pulled into the depot, we saw many troops going to the front or coming back. As at all important German railway stations, there was a Red Cross booth on the platform, with German girls handing out barley coffee and other things to the German soldiers. I saw a large shanty on the platform, with a Red Cross painted over the door. I saw the girls giving barley coffee to the soldiers, and I thought I would have a try at it and at least be polite enough to give the girls a chance of refusing me. I was refused all right, but they were so nasty about it that I put down my head and let something slip. I do not remember just what it was, but it was not very complimentary, I guess. Anyhow, I did not think anyone near there understood English, but evidently some one heard me who did, for I got an awful boot that landed me ten or twelve feet away. I fell on my hands and knees, and about a yard away I saw a cigarette stub. I dived for it like a man falling on a football, and when I came up that stub was safely in my pocket. And it stayed there until I reached Dulmen and had a chance to light it behind the barracks. If any of the other men had smelled real tobacco, they would probably have murdered me, and I could not have blamed them for it.

That was the first and last cigarette I got in Germany, and you can believe me when I say that I enjoyed it. There was not much to it, but I smoked it until there was not enough left to hold in my mouth, and then I used what was left and mixed it with the bark that we made cigarettes out of. Incidentally, this bark was great stuff. I do not know what kind of tree it was from, but it served the purpose. Whenever a fellow wanted to smoke and lit one of these bark cigarettes, a few puffs were enough.

The First and Last Cigarette.

He did not want to smoke again for some time afterward, and like as not, he did not want to eat either. They were therefore very valuable.

It is very hard to get matches in the camps, and when any prisoner does get hold of one, it is made to last a long time. Here is how we make a match last. Some one gives up the sleeve of his coat, and the match is carefully lit, and the coat sleeve burned to a crisp. Then we take a button from our coats—the buttons are brass with two holes in them—pass a shoestring through the holes, knot the ends, and with the button in the center of the string, buzz it around as you have seen boys do, with the string over both hands, moving the hands together and apart until the button revolves very fast.

We then put a piece of flint against the crisped cloth, and buzz the button against it until a spark makes the crisp glow, and from this we would light our bark cigarettes. I do not think any man in the world could inhale one of these bark cigarettes; some of us tried and went right to sleep.

CHAPTER XXI.

A Visit From Mr. Gerard.

Late that night we arrived at Dulmen, Westphalia. We were rousted out of the carriages, mustered on the platform, counted, then drilled through the streets. In spite of the lateness, the streets were pretty well filled with people, and they zig-zagged us through all the streets they could, so that all the people would have a chance to see the crazy men, as they called us. Most of the people were women, and as soon as they saw us coming, they began singing the "Watch on the Rhine" or some other German song, and it was funny to see windows opening and fat frauns, with night-caps on, sticking their heads out of the windows. They would give us a quick once-over, and pipe up like a boatswain: "Schweinhund—Vaterland—Wacht am Rhein"—all kinds of things and all mixed up.

So we gave them "Tipperary" and "Pack Up Your Troubles," and showed them how to sing. Our guards had no ear for music and tried to stop us, but though they knocked several men down, we did not stop until we had finished the song. Then, after we had admitted to each other that we were not downhearted, we shut up.

We would have done so, anyway, because by this time we were on the outskirts of the town, and we needed all the breath we had. The road we were on was just one long sheet of ice, and we could hardly walk more than four steps without slipping and falling. My shoes had wooden soles, and it was just one bang after another, with the ice and myself trying to see which could hit the hardest. Every time we fell—smash! came a rifle over the back.

I was getting pretty tired, so I said to some of the fellows that I was going to sit down and rest, and they said they would also. So we dropped out and waited until the guards behind had just about caught up with us, and then we would go on. We did this several times until they got on to us, and we could not do it any more.

Up the road a piece I fell again, and this time I did not care what happened, so I just sat there in the middle of the road until Fritz came up. Instead of giving me the bayonet, he made me take off my shoes—that is, he took them off of me with a knife through the strings—and I had to walk the rest of the way in my bare feet. It was about four miles altogether from the station to the camp.

When we got near the camp, all the boys came out of the barracks and lined up along the barbed wire, and yelled us a welcome. We asked them if they were downhearted, and they said no, and we said we were not either. We could hardly see them, but they began yelling again when we got nearer, and asked us, "Is there anyone there from Queenstown?" and then Hull, and Portsmouth, and Dover, and Toronto and a lot of other places.

I did not pay much attention until I heard, "Any Americans there?" and I yelled back, "Yes, where are you?"

"Barracks 6-B, Gruppe 3."

"Where from?" I yelled.

"Boston. Where're you from?"

"The U. S. A. and Atlantic ports. See you later."

So, the next morning, I went over to his barracks and asked for the Yank. They pointed him out to me, where he was lying on the floor. I went over and laid down with him, and we had quite a talk. I will not give his name here for certain reasons.

He had received several wounds at the time he was taken prisoner. He had been in the Canadian service for two years. We used to talk about New York and Boston and the different places we knew in both towns, and we also talked a lot about the rotten treatment we were receiving, and tried to cook up some plan of escape. But every one we could think of had been used by some one else, and either had failed, or the Huns had fixed it so the plan could not be tried again. We doped out some pretty wild schemes at that. Altogether, we became great pals, and were together as much as possible at Dulmen. The day I left the camp, he gave me a ring made from a shell, and told me to get it safely back to the States, but some one stole it at Brandenburg.

One day while I was in his barracks an Englishman stepped out of the door for some reason or other, and though he did not say a word to Fritz, in two minutes he was dead, in cold blood. We never knew why they killed him.

(TO BE CONTINUED.)

AMERICANS KNOW A GOOD THING

Trust the People to Find Out What is Good for Them

All over the country folks are learning that after the long hard winter's toil, lack of green food and fresh air, they are usually run down, have no appetite, are nervous and in bad shape generally.

Spring to them is a season to be dreaded, their thin, watery, poisoned clogged blood and weak nerves robs them of all ambition or desire to work and takes the pleasure out of life.

For such men and women doctors are recommending Phosphated Iron which goes to the very root of all blood impurities and nervous troubles. They claim it helps purify the blood by making it over anew, while the way it relieves tired, fagged out nerves is almost too good to be true.

The confidence that the American people and prominent doctors have shown in Phosphated Iron, while remarkable, is not surprising, as it is one of those honest preparations that never disappoints. As a man said in recommending to his neighbor, "It's results that count, and you can bank on Phosphated Iron it is the 'goods', everyone that tries it is a booster. It sure did put me on my feet when I was almost down and out."

Every man, woman and child that has thin, watery impure blood, no strength, or appetite, weak nerves and is all played out generally, can come back strong, be a live one once again, enjoy restful sleep and get up facing the world with a smile if they will try Phosphated Iron, the red blood and nerve builder.

To insure physicians and their patients getting the genuine Phosphated Iron we have put in capsules only do not take pills or tablets. Insist on capsules. Smith Drug Co., and leading druggists everywhere. Advertisement.

Dinner Stories

The Deckers were entertaining callers one afternoon, and while the grownups were talking the baby crept on the floor. Suddenly there was a loud bump and a wild wail. It came from the direction of the piano.

"Oh, Earl, the baby has hurt himself!" cried Mrs. Decker. "Run quick, dear."

The young father had already dashed toward the piano. He dropped on his knees and groped around the piano for his injured offspring. Presently he returned.

"Oh, the poor darling! Is it a bad bump?" asked one of the guests.

"No," he answered, "fortunately his head hit the soft pedal!"

Grown old in the service of his master and mistress, James was a privileged retainer.

He was waiting at table one day, when a guest asked for a fish fork, but the request was ignored.

Then the hostess noticed the episode and remarked, in a most peremptory manner:

"James, Mrs. Jones hasn't any fish fork. Get her one at once."

"Madam," came the emphatic reply, "last time Mrs. Jones dined here we lost a fish fork."

James has now been relegated to the garden.

The customer picked up the knife from the counter and handed it to the butcher, with a friendly smile.

"I don't really want it," he said, "but if you will cut it off I will take it along with the rest."

"Cut what off?" demanded the butcher in blank surprise.

"Your hand," was the gentle reply. "You weighed it with the sausages, and I like to get what I pay for."

ECKMANS Calcerbs

FOR WEAK LUNGS

or throat troubles that threaten to become chronic, this Calcium compound will be found effective. The handiest form yet devised. Free from harmful or habit-forming drugs. Try them today.

50 cents a box, including war tax

For sale by all druggists. Eckman Laboratory, Philadelphia

Brodhead News

Married

Brodhead, Aug. 8.—At St. Rose's Catholic church, on Wednesday, August 7th, at eight o'clock, a. m., Rev. Father Kraus, married Miss Marie Sennet of this city and Mr. William Whalen of Albany. After the ceremony a three-course wedding breakfast was served at the home of the bride's parents, Mr. and Mrs. Andy Sennett, of the Commercial House, after which the wedding party departed via automobile for somewhere.

Miscellaneous Shower

A house full of friends gave a miscellaneous shower last evening for Mrs. Elsie Pfisterer-Fairlewine, at the home of Mr. and Mrs. W. W. Lawver. The time was merrily spent in a manner incident to such occasions, and the bride was the recipient of many useful and costly articles.

Mrs. A. B. McCoy of Washington, Indiana, who spent a few days here, the guest of her uncle, Mr. Sheed, and others, departed Wednesday.

Miss Elizabeth Lathrop of Madison came Wednesday to spend a week with Miss Halfhead. They will spend the time camping at the Sherman House at Decatur Park.

Mr. and Mrs. Al. Slawson, who have been here from Cherokee, Iowa, for a week or more, the guests of the Sutherland and Dodge families, went to Monroe, Wednesday, where they will visit relatives.

Mrs. S. W. Doolittle and daughter, Dora, of Lancaster, who have been spending some weeks at Chillicothe, Ohio, with Dr. Doolittle, who is an army officer there, arrived in Brodhead on Wednesday, and are the guests of Mr. and Mrs. G. E. Dixon and family.

The Sub-Rosa club had their annual picnic at Decatur Parks, on Wednesday.

Mr. and Mrs. Louis Alder have rented Mrs. C. C. Stone's residence and will move into it about September first.

NOTICE—The Gazette is on sale in Brodhead at Miller's News Stand.

ALBANY

Albany, Aug. 7.—Mrs. H. C. Klein and two daughters, of Janesville are visiting at the home of Mr. O. Kittellson and daughter.

Miss Louise Warren returned last evening from a week's visit with her mother in Janesville.

Farmers are threshing wheat, oats, and barley.

Among those from Albany and vicinity who attended the District Sunday school convention were Misses Jetta and Orphia Hulburt, Grace and Hazel Edwards, Alvina Hein, Florence and Mary Smiley, O. G. Briggs, Mrs. Maggie Athenison, Misses Lucile Pyre, Bessie Gelbach, Mrs. Stewart, Merle Smout, Floyd Atherton, Wm. Hein, Mr. and Mrs. Fred Klossner and son, Mrs. Addie Ayres and son, Mrs. Erna Zentner, Earle Searles and family, Revenends Witherbee and Ramey, Mrs. Harry Whitcomb and daughter, Mr. and Mrs. E. O. Atherton.

Mr. and Mrs. Jas. Stephenson are spending the day at Decatur Park with C. J. Stephenson and wife.

Dr. and Mrs. S. J. Morgan spent the first of the week in Chicago, on business.

Miss Rose Morgan of Lawrence, Kan., who has been taking a summer course at the University of Wisconsin is visiting at the home of John Wood, and other relatives.

Orrin Ceorell of Cherokee county, Iowa, is visiting at the home of M. Sylvester and wife.

Messrs. Volney Morton, D. T. Bennett and wives and Mrs. Oscar Doney and son visited at the A. R. Bennett home last Thursday.

A goodly number around here received letters from friends 'over there' on Monday.

Geo. Gelbach was home from the road, over Sunday.

Mrs. S. Witherbee enjoyed a visit from her mother, sister and neice, of West Allis, over Sunday.

Miss Augusta Kittellsen spent last Tuesday in Janesville.

Miss Carrie Grovenor was home from Janesville, over Sunday.

Charles Atherton and bride of S. Dak., visited friends and relatives here during the week.

Ugly, Unsightly Pimples Are Signals of Bad Blood

Give Heed to the Warning.

Pimples on the face and other parts of the body are warnings from Nature that your blood is sluggish and impoverished. Sometimes they foretell eczema, boils, blisters, scaly eruptions and other skin disorders that burn like flames of fire.

They mean that your blood needs S. S. S. to purify it and cleanse it of these impure accumulations that can cause unlimited trouble. This remedy is the greatest vegetable blood purifier known, and contains no minerals or chemicals to injure the most delicate skin.

Go to your drugstore, and get a bottle of S. S. S. today, and get rid of those unsightly and disfiguring pimples, and other skin irritations. And it will cleanse your blood thoroughly. If you wish special medical advice, you can obtain it without charge by writing to Medical Director, 29 Swift Laboratory, Atlanta, Georgia.

Miss Jessie Humphrey attended the funeral of an aunt at Green Lake, Wis., last week.

Mr. and Mrs. W. F. Lambert of Waynesboro, Pa., are visiting their daughter, Mrs. R. H. Tegan.

Mrs. Art Edmunds and daughter, of Chetek, Wis., are visiting her parrents, Mr. and Mrs. Geo. Bump, and other relatives.

John Swann and Miss Ida Root both of Attica, were married at the M. E. church parsonage, here on last Monday.

Mrs. Mary Waddell visited friends in Brodhead, during last week.

G. F. Gelbach and family visited relatives in Lancaster, Wis., last week.

Mrs. Geo. Billings and Mrs. G. W. Bartlett spent last Thursday in Janesville.

Mr. and Mrs. P. O. Luce of Milwaukee visited their respective parents here during the week.

J. O. Grovenor transacted business in Sparta, the first of last week.

Miss Isabel Nelson of Woodstock, Ill., is visiting her aunt, Mrs. J. J. Farnsworth.

Miss Bird Lewis visited her sister in Janesville, last week.

WALWORTH

Walworth, Aug. 7.—Paul B. Crandall and wife went to Milton Sunday to attend the funeral of a relative, Mrs. Roswell Crandall, aged 84.

Relatives have received word of the safe arrival overseas of Bert Crandall.

Harry Brown of East Troy spent Sunday with his mother, Mrs. Jennie Brown.

Miss Mary Rennison of Harvard was a guest Sunday at the E. J. Higbee home.

Mrs. Jennie Larkin is home after a visit at West Allis with son George and family.

Miss Fern Crosby if Milton is the guest of Miss Minnie Godfrey this week.

Mrs. Metta Emerson and daughter of Albion are visiting at the W. R. Bonham and with other relatives.

Alvin C. Kruse, aged 21, of Dubuque, Ia., a college boy, working at the Y. M. C. A. at Lake Geneva, was accidently drowned while in bathing on Sunday. Death was due to valvular heart trouble, and his body was recovered in a few minutes. His father, a Presbyterian minister of Dubuque, came for the remains.

Mrs. John Seal and daughter Minnie spent Monday in town, visiting relatives.

Mr. and Mrs. E. Droese and Mr. and Mrs. Robert Peters spent Sunday in Burlington with relatives.

Mrs. Max Behrns went to Harvard Tuesday, where Dr. Seeley operated on her son Willie for adnoids.

Miss Mable Harris of Delavan was a business visitor in Walworth Monday.

Threshing machines are heard on every hand and bumper crops are predicted.

A. H. Frickes of Whitewater was in town Monday and Tuesday, and said his son Will had been promoted to first lieutenant, which Walworth friends are glad to hear.

Verne Lamkin was accidentally shot in the right leg Friday night and is at the Harvard Cottage hospital. We did not hear the particulars of the accident.

Mrs. H. R. Jerome has been numbered among the sick.

J. A. Hutchenson is enjoying a visit from his daughter.

Mr. and Mrs. Saloff, from near Sharon, motored through here on their way to Harvard Tuesday.

Miss Golden Ward is a guest at the Mrrs. Mary Gates home.

The Gazette is for sale in Walworth at Booth's Drug Store.

NEW YORK MUSIC TEACHER

Says "Vinol Cures Chronic Coughs"

New York City, 121 Nicholas Avenue.—"I teach piano and singing and when suffering from chronic coughs, colds and bronchitis, I use Vinol as I find it cures when other remedies fail."—Henry Albers.

The reason Vinol is so successful in such conditions, is because it is a constitutional remedy containing beef and cod liver peptones, iron and manganese peptonates and glycerophosphates. It strengthens and revitalizes the entire system and assists nature to expel the disease.

We know of many such cases. Smith Drug Co., Janesville; W. J. Smith, Brodhead, and druggists everywhere.

Advertisement.

Finds Unexpected Sometimes Happens

"I suffered for 10 years with stomach trouble and doctored away a lot of money before I found a medicine that was a real benefit to me. Since taking one dose of Mayr's Wonderful Remedy 14 weeks ago, I have had more real joy of living than I had in 10 years before." It is a simple, harmless preparation that removes the catarrhal mucus from the intestinal tract and allays the inflammation which causes practically all stomach, liver and intestinal ailments, including appendicitis. One dose will convince or money refunded. J. P. Baker and druggists everywhere.

Careless Use of Soap Spoils the Hair

Soap should be used very carefully, if you want to keep your hair looking its best. Most soaps and prepared shampoos contain too much alkali. This dries the scalp, makes the hair brittle, and ruins it.

The best thing for steady use is just ordinary mulsified cocoanut oil (which is pure and greaseless), and is better than the most expensive soap or anything else you can use.

One or two teaspoonfuls will cleanse the hair and scalp thoroughly. Simply moisten the hair with water and rub it in. It makes an abundance of rich, creamy lather, which rinses out easily, removing every particle of dust, dirt, dandruff and excessive oil. The hair dries quickly and evenly, and it leaves the scalp soft, and the hair fine and silky, bright, lustrous, fluffy and easy to manage.

You can get mulsified cocoanut oil at any pharmacy, it's very cheap, and a few ounces will supply every member of the family for months.

Advertisement.

"LOVE IN A HURRY"

A New Serial Story to Appear in The Gazette, Starting in a Few Days.

This fascinating little story is by Gelett Burgess, the well known popular author of "The White Cat" and "The Heart Line" as well as other books.

The title is suggestive of the story and you will thoroughly enjoy the reading of this clever little story.

Watch for the opening chapters which will start on the completion of the present serial story.

JANESVILLE GAZETTE

Classified Advertising

CLASSIFIED RATES

1 insertion .....7c per line
3 insertions .....6c per line
6 insertions .....5c per line
(Five words to a line)
Monthly Ads (no change of copy) $1.25 per line, per month.

NO AD TAKEN LESS THAN 25c OR LESS THAN 2 LINES.

CONTRACT RATES furnished on application at The Gazette office.

CLOSING HOURS. All Want Ads must be in before 12 noon of day of publication.

OUT-OF-TOWN ADS must be accompanied with cash in full payment for same. Count the words carefully and remit in accordance with above rates.

The Gazette reserves the right to classify all ads according to its own rules and regulations.

TELEPHONE YOUR WANT ADS when it is more convenient to do so. The bill will be mailed to you and as this is an accommodation service The Gazette expects payment promptly on receipt of bill.

Persons whose names do not appear in either the City Directory or Telephone Directory must send cash with their advertisements.

BOTH PHONES 77

SPECIAL NOTICES

ALWAYS when you think of ? ? ? ? think of C. P. Beers.

RAZORS HONED—25c. Premo Bros.

LOST AND FOUND

KEYS Found; bunch of keys. C. M. & St. P. railroad key attached. Owner may have same by calling at Gazette and paying for this ad.

NOTICE—The party who took wrist watch from bathing beach Tuesday evening is known and will save further trouble by returning to Gazette Office before Monday.

FEMALE HELP WANTED

WAITRESS—Wanted at once. Conn's Cafe.

COOK—for private house, $10. Chambermaid. Housekeeper $6. Mrs. E. McCarthy, licensed agt., both phones.

GIRL—To assist with housework; one who can go home nights. Call at 420 Third St.

GIRLS—Wanted over 17 years of age. Steady employment. Apply at once. H. W. Gossard Co., Inc.

RELIABLE GIRL—To help with children; highest wages to experienced girl. H. S. Lovejoy, 58 Jackman St.

WASHWOMAN—To take washing home. Call Mrs. Harry Hamor, 419 N. Washington St.

WOMEN—Two kitchen women for four week; also 2 dining room girls. Apply immediately. Good wages. McDonald's Cafe, Myers Block.

YOUNG LADY—To act as cashier in meat market references. Address "Cashier" care of Gazette.

MALE HELP WANTED

LINEMAN — STEADY POSITION. GOOD SALARY. BELOIT WATER, GAS AND ELECTRIC CO., BELOIT, WISCONSIN.

MAN—To shovel grain. Apply at once. Doty's Mill, Foot Dodge St., Both phones.

MECHANICS—Chance for speedy advancement. Townsend Mfg. Co.

SEVERAL BOYS

To carry paper routes in this city. Only good clean energetic boys need apply. A good proposition to right boys. Must be twelve years of age. Apply Gazette Printing Co., Circulation Manager.

TEAMSTER—Apply Wilcox Gravel Pit. Inquire on job.

YOUNG MAN—over 18 years for responsible position in factory. Married man preferred. Thoroughgood and Co.

HELP, MALE AND FEMALE

EXPERIENCED BOOKKEEPER—Capable of operating trypewrite, to take charge of office. Address "Office, care of Gazette.

GOVERNMENT WILL HOLD CIVIL SERVICE EXAMINATIONS in Janesville in August. 20,000 women clerks to be appointed at Washington. Experience unnecessary. Women desiring government clerkships write for free particulars to R. E. Terry, (former Civil Service Examiner), 315 Columbian Building, Washington.

SITUATIONS WANTED

POSITION wanted by 1st class cook. Inquire 511 Glen St.

TYPEWRITING—To do during spare time. Address "Stenotype" care of Gazette.

ROOMS FOR RENT

BLUFF ST. S. 26—Furnished rooms. Modern.

MAIN ST. S. 224—Strictly modern furnished room. 1325 Blue.

ROOMS—3 modern rooms, furnished for housekeeping. Bell phone 2173.

LIVESTOCK AND VEHICLES

BULLS—For sale: Holstein bulls, pure breeds. Old enough for service, also bull calves. See them at the Janesville Fair. John L. Fisher.

HORSE—For sale, also two lots. Inquire 746 N. Hickory St.

HORSES—Work and driving horses for sale; Janesville Delivery Co.

TEAM—For sale, lumber wagon, buggy and farm machinery; cheap. Call Bell Phone 1960.

WORK TEAM—For sale; heavy work team. Address "Team" care Gazette.

LIGHT HOUSEKEEPING ROOMS

MILTON AVE 206—3 furnished rooms, complete for light housekeeping. Bell phone 1105.

MISCELLANEOUS FOR SALE

BOOKS—One set of new students' reference works. One set public school methods. Five volume each. Call Bell phone 749.

LAWN SWINGS

4-passenger lawn swing; set up in your yard, $5.50.

FRANK DOUGLAS.

Dealer in Hardware and Stoves. 15-17 S. River St.

SIGN CARDS—"For Rent," "For Sale," "Dressmaking," and "License Applied For," 10c each, 3 for 25c. Gazette Printing Co.

MISCELLANEOUS WANTED

RAGS—Wanted, clean wiping rags, buttons and hooks off. 3½c per lb. at Gazette Printing Co.

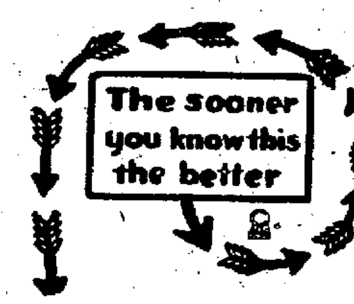

Know What?

Know that it PAYS to advertise in the Gazette Classified Columns.

ADVERTISE! Begin SMALL If You MUST—but BEGIN!

Many of the very biggest advertisers in this country today, started in the CLASSIFED columns of newspapers.

No matter HOW small your business, ADVERTISE even if you only us TWO LINES!

Printers' Ink, properly backed up, is the ROYAL ROAD to BUSINESS SUCCESS!

MUSICAL INSTRUMENTS

PIANO—For sale cheap; Julius Bauer, $600 piano, just like new; Exquisite tone. Owner breaking up housekeeping. Address "J. B." care Gazette.

MACHINERY AND TOOLS

BELTING—One each, 75 and 100 ft. "Endless belts, Bicknell.

MANURE SPREADERS—New stock, prices right. Five year written guarantee with each spreader. H. P. Ratzlow & Co., Tiffany, Wis.

TRUCK—For sale, one Stoddard-Dayton truck. Fine running condition. Bower City Feed Co., 120 Park St.

HOUSEHOLD GOODS

BABY CAB—For sale, used 6 months. Inquire 165 S. High St.

ICE BOX—For sale; in good condition. R. C. phone 1325 White.

OIL COOK STOVES

We still have a complete stock of Perfection, and Quickmeal oil stoves. Burns cheapest fuel you can use.

FRANK DOUGLAS

Practical Hardware. 15-17 S. River St.

OIL STOVES AND REFRIGERATORS.

New and second hand oil stoves and refrigerators. Call and see them.

JANESVILLE HOUSEWRECKING CO.

56 S. River St.

PARLOR SET—For sale, 3 piece parlor set, several rockers, side board, extension dining room table, 2 book cases, mission clock, carpet sweeper, library table, pedestal. Call Bell phone 178 before 9:30 a. m., for appointment.

STOVE — For sale; good gasoline stove, also camping outfit. 453 Madison street.

SPECIALS AT THE SHOPS

FLORIST—Floral designs our specialty. Chas. Rathjen, W. Milw. St.

FLOUR AND FEED

BARLEY MIDDLINGS—Choice white barley middlings, thirty-five dollars per ton bulk. Doty's Mill, Foot Dodge street, Both phones.

BRAN, MIDDLINGS, Rock salt. Blachford's Calf Meal. Call and see us. J. W. Echlin, Court St.

OIL MEAL—Gluten meal, rye and wheat, midds, bran, ground oats and corn. Flour and flour substitutes. S. M. Jacobs & Son at the rink.

SCRATCH FEED,

and poultry mash make a good egg producer and chick grower. A new lot just in and priced on the lower market. Shelled corn, cracked corn, ground feed and mill feed at lowest prices for good quality. Try us on grist work. Fine grinding and quick service. Bring us your samples if you have grain to sell.

F. H. GREEN & SON.

N. Main St.

SERVICES OFFERED

SHEARS SHARPENED—Saws filed. Premo Bros.

SHEET METAL AND COPPER WORK—E. H. Pelton, 17 Court St., will do expert work for you. Roofing gutters, repairing.

TEAMING—By day or hour. Ashes and refuse removed. C. A. La Sure, Bell phone 2063.

TIN AND FURNACE WORK of all kinds. Expert workmen. Talk to Lowell, 109 W. Milwaukee St. Both phones.

HEATING AND PLUMBING

H. E. HATHORN—603 N. Palm St. R. C. phone 282 Blue. Bell 1915. Estimates cheerfully furnished.

PAINTING AND DECORATING

PAPER HANGING—First class work guaranteed. Paul Daverkosen. Both phones.

WALL PAPER and paper hanging. Come in and look over our samples. All work fully guaranteed. John Hampel & Co., 23 N. Main St.

TRANSFER AND STORAGE

TALK TO LOWELL—Dry and clean warehouse for storage of stoves and furniture. 109 W. Milwaukee St. Both phones.

REPAIRING

WINDMILL REPAIRING—Well drilling. G. Dusik, Globe Works, 320 N. Main street, both phones.

INSURANCE

BEST LIFE INSURANCE—Northwestern Mutual. F. A. Blackman, Agent, Jackman Block, Both phones.

EDUCATIONAL

LAWRENCE COLLEGE — Appleton, Wis., offers military drill, war courses, enlistment in army or navy, and opportunity to stay in college. Superior facilities, fine buildings, able professors, moderate expenses. Catalogue free.

AUTOMOBILES FOR SALE

CADILLAC ROADSTER—In fine condition. Can be seen at Prielipp's Garage. Owner now in service and will sell cheap. Inquire F. L. Chase, R. C. bank.

CAR—4 passenger touring car; good conditon or will exchange for light roadster. F. J. Beilharz, Bell phone 547; R. C. 462.

USED CARS

One Cole 30 Speedster. In good condition.

MURPHY & BURDICK, 72 S. River St.

AUTOMOBILES FOR SALE (Continued).

MAXWELL—Touring car; bargain, like new. 513 Milton Ave. after 5 p.m.

NITSCHER IMPLEMENT CO.

Bargains in used cars and farm machinery. We are agents for Chevrolet cars. See us before your buy.

NITSCHER IMPLEMENT CO.

26 N. Bluff St.

ONE 1918 DEMONSTRATOR.
Two 1917 Ford touring cars.
Two 1917 Ford Runabouts.
One 1914 Ford Touring Car.
One 5-passenger Pathfinder in first class condition.
One Reo, with starter, $300.
One Ford Truck, with attachment One 1917 Ford.
with express body for hauling milk, etc.
One 7-passenger Studebaker, with starter, $325.
One 5-passenger Sampson, $200.
One Motorcycle $35.
BUGGS' GARAGE.

AUTO SUPPLIES AND REPAIRS

TIRES

Two 34x4 used Michelin tires and tubes.

Also set of new side curtains for Ford touring car.

MURPHY & BURDICK

72 S. River St.

MOTORCYCLES AND BICYCLES

BICYCLE REPAIRING—And overhauling. Expert workmen. Send your wheel down at once. Wm. Ballentine, 122 Corn Exchange.

BICYCLE REPAIRING—All kinds of bicycle supplies. We carry a complete line of bicycle tires. Premo Bros.

FLATS FOR RENT

Clark St. 1021—Lower flat, five rooms, bath room, and furnace. Garden, Barn.

HOUSES FOR RENT

EAST SIDE—8 room house, modern. Rent $30.00. Possession Sept. 1st. R. C. phone 783, Bell 11.

TERRACE ST. 410—Both sides of double house.

THE WM. BOLCHE RESIDENCE 209 S. River St., between School and Holmes Sts. Furnished or unfurnished. Must be rented before Sept. 15th. Bell phone 940 Blue.

FARMS FOR RENT

MRS. JOHN LADD FARM
2½ miles North of Sharon.
250 acres.
Inquire.
Warren Ladd,
Rte. 2, Sharon, Wis.

HOUSES FOR SALE

RACINE ST. 321—Small house and two lots. Inquire Carter & Morse, on the Bridge.

FARMS FOR SALE

5 ACRES, most fertile, high and level land in Third Ward. Nice 7-room house, barn, etc., corn potatoes, tobacco planted; splendid future for dividing into lots or half tracts. Owner has business in other city in view and will sell cheap. Price $4500. Easy terms can be arranged. Inman & Riedel, 324 Hayes Block.

NEAR GRANT SCHOOL—On Pleasant St., 5 acres good tobacco land with buildings, Cost $3000. If interested call James Nicholson, Milwaukee Road.

MORTGAGES AND LOANS

THE WISCONSIN SAVINGS BUILDING AND LOAN ASSOCIATION, Milwaukee, Wisconsin, can give you real help. We will do so if you will be as fair with us as we will be with you. Write us, or E. W. Lowell, Janesville, Wis.

GOOD THINGS TO EAT

CLUB BREAKFAST—Served here every morning. Price 25c and up. SAVOY CAFE, 34 S. Main St.

CLEANERS AND DYERS

SUITS CLEANED AND PRESSED.

Now is the time to get your fall suit cleaned and pressed. Avoid the rush by having it done now.

BADGER DYE WORKS

On the Bridge.

The Paying Investment.

No man can afford to invest his being in anything lower than faith, hope, love—these three, the greatest of which is love.—Henry Ward Beecher.

Natural Curiosity.

"What are they going to do with all the schools after all the children grow up and go to work?" asked six-year-old Teddy.

Bargains in most everything are listed in the classified columns.

DELAVAN

Delavan, Aug. 7.—M. Meyers of Chicago called on Delavan friends. Mrs. Bert Mathews and son Harold of Beloit, called Delavan friends Monday.

Miss Cassa Mohr spent Sunday at Lake Geneva.

Miss Mary Earnest is visiting in Chicago, the guest of Miss Florence Purdy.

The Ladies' Literary Society met with Mrs. James McSorley last evening.

Dr. and Mrs. E. C. Bates returned to their home in Phoenixx, Ariz., Monday night, after spending several weeks with the latter's parents, Mr. and Mrs. C. D. Earnest.

A. W. Johnson motored to Delavan from Milwaukee Monday and called on friends.

Raymond Heyers is now employed at the Palace steam laundry.

A son was born to Mr. and Mrs. Ed Stafford Monday night.

The Home Guards held their regular meeting Monday night.

Mr. and Mrs. Glen Holt and Miss Ruth Brabazon motored to Lake Geneva and Williams Bay Sunday.

Sam Hewes returned to his home in Beloit Monday night, after a week's vacation spent with his parents, Mr. and Mrs. W. E. Hewes.

Mrs. John Gabriel, Mrs. John Welch and Mrs. John Carey attended the funeral of Frederick Peters at Elkhorn Monday afternoon.

Mrs. L. Smith has resigned her position at the Bradley Kntting company office, where she was employed as stenographer, and returned Monday to her home in Atlanta, Ga.

Mr. and Mrs. Harry Lillibridge and son, Harry, Jr., returned to their home in Hill City, Minn., Monday evening, after a visit of several weeks at the home of Mrs Lillibridge's par- Mr. and Mrs. W. E. Hewes.

Mr. and Mrs. B. C. Martin received a cablegram Monday stating thatt their son, Lieut. Harold Martin, had arrived safely overseas.

Russell Kutz called on Delavan friends Monday.

Mr. and Mrs. Joseph Gee are visiting at the home of the latter's mother, Mrs. Margaret Van Alstine.

Mr. and Mrs. Theodore Gilbert motored to Milwaukee on day this week.

Elmer Matthews was in Delavan Monday from Michigan to bid his friends forewell before leaving for military service.

W. A. Gause of Chicago was a Delavan caller Monday.

Messrs. and Mesdames Jay and Fred Kniskern of Chicago called on Delavan friends Tuesday.

H. Stover has returned from his vacation, which was spent in Pennsylvania.

W. Heine is improving the appearance of his house with a coat of paint.

Howard Fernholz, Ralph Densmore and H. Humphrey have received calls and will leave for military duty about Aug. 15.

Tom Pope of Whitewater was a Delavan caller Tuesday.

Mrs. Kate McClain has returned from a week's outing spend at Delavan lake.

Mrs. John Cobb and family and Mr. and Mrs. Leo Seaver are moving into the Ed. Topping house on South Thir street.

Miss Cassa Mohr and Mrs. F. Manley motored to Beloit Wednesday night.

James Laughlin has returned from Peoria Illinois.

Mrs. Emma Sweet spent Wednesday at her home in East Troy.

Mr. and Mrs. C. D. Earnest attended the funeral of Robert Knilans at Richmond Wednesday afternoon.

Chas. E. Neff and son from Galion, Ohio, were Delavan business callers Wednesday.

Miss Francis Doan of Elkhorn is spending the week with her aunt, Mrs. Clara Flack.

James Terry has returned to Delavan being rejected by the draft board

Mrs. Archie Morrisey and two children have returned from Corliss after spending a week with friends there.

Kenner Holister and Fred Moser, motored to Milwaukee Wednesday.

Mrs. Garret Flening Jr., from Elkhorn, was a Delavan caller Wednesday evening.

Rev. Father John Buckley was a Milwaukee visitor a couple of days this week.

Miss Vivian Allen is visiting at the home of Mrs. Mary Allen.

Mrs. Helen Sharp and daughter Louise have returned to Delavan after spending the fore part of the summer in Beloit, Milwaukee and Chicago.

Mr. and MMrs. A. Simons and Mr. and Mrs. A. Hatch and Paul Rosencrans motored to Lake Geneva Wednesday evening.

A cafeteria supper was held at the Methodist church Wednesday night.

Elihu Thomas has resigned his position at the Elkhorn County Farm and has returned to Delavan.

Mr. and Mrs. M. Devitt have received word that their son John has arrived safely overseas.

The Ladies Aid society held their regular meeting Wednesday afternoon in the K. of C. Hall.

Mrs. Bergen and daughter Dorothy of Des Moines, Iowa, arrived here Wednesday and are visiting at the home of her sister, Mrs. James McSorley.

William Cummings has received his call and leaves soon for military service.

The "Lucky Thirteen" sewing club were entertained Wednesday night at the home of Miss Florence McSorley and raffled the quilt which the girls made. Miss Julia Vasey held the lucky number 141, which drew the quilt. The proceeds which amounted to twenty-nine dollars will be given to the Red Cross.

Wilbur Lynch is now mail carrier in H. Gardner's place, who leaves for military duty in a few days.

Dr. F. A. Rice left for Chicago to take the examinations for military service.

John Finley leaves today for Jefferson Barracks, Ohio.

NOTICE—Gazette is on sale at Rustad's Drug Store, opposite the Post Office.

LEGAL NOTICES

NOTICE OF HEARING.

STATE OF WISCONSIN
County Court for Rock County.
In Probate.

Notice is hereby given that at a special term of the County Court to be held in and for said County, at the Court House, in the City of Janesville, in said County, on the first Tuesday, being the third day of September 1918, at 9 o'clock a. m., the following matter will be heard and considered:

The application of Josephine S. Lamb, Executrix of the Will of William Lamb, late of the City of Janesville, Rock County, Wisconsin, deceased, to sell or incumber real estate belonging to such estate for the payment of expenses and debts, said real estate being situated and described as follows:

(1) Th west half of the southwest quarter of Section Thirty-three (33), township three (3) north, range fourteen (14) east, in the Town of Johnstown, Rock County, Wisconsin.

(2) The north half of the southwest quarter of Section Four (4), township Two (2) north, range Fourteen (14) east, in the Town of Bradford, Rock County, Wisconsin.

Dated the 8th day of August, 1918.
By the Court:
CHARLES L. FIFIELD.
County Judge.

Arthur M. Fisher.
Attorney for Executrix.

NOTICE OF HEARING

STATE OF WISCONSIN,
County court for Rock County.
—In Probate.

Notice is hereby given that at a regular term of the County Court to be held in and for said County at the Court House, in the City of Janesville, in said County, on the third Tuesday, being the third day of September, 1918, at nine o'clock a. m., the following matter will be heard and considered:

The application of Eugene N. Frendall for the adjustment and allowance of his account as Executor of the will of Rexaville Brand, late of the City of Janesville, in said County, deceased, and for the assignment of the residue of said estate, to such other persons as are by law and the Will of said deceased entitled thereto, and for the determination of the matter of the lapse of the legacy contained in the Will of said deceased toward the erection and maintenance of an Old Ladies' Home in Janesville, Rock County, Wisconsin.

Dated August 8, 1918.
By the Court:
CHARLES L. FIFIELD.
County Judge.

Arthur M. Fisher.
Attorney for Executor.

NOTICE OF HEARING.

STATE OF WISCONSIN,
County Court for Rock County.
—In Probate.

Notice is hereby given that at a general Term of the County Court to be held in and for said County at the Court House, in the City of Janesville, in said County, on the first Tuesday, being the 3rd day of September, 1918, at nine o'clock, a. m., the following matter will be heard and considered:

The application of Minnie Woodstock for the adjustment and allowance of her account as administratrix of the estate of August Woodstock, late of the Town of Magnolia in said County, deceased, and for the assignment of the residue of said estate, to such other persons as are by law entitled thereto.

Dated August 8, 1918.
By the Court:
CHARLES L. FIFIELD.
County Judge.

Nolan & Dougherty.
Attorneys for Administratrix.

NOTICE OF HEARING

STATE OF WISCONSIN,
County Court for Rock County.
—In Probate

Notice is hereby given that at a regular term of the County Court to be held in and for said County, at the Court House, in the City of Janesville, in said County, on the first Tuesday, being the 3rd day of September, 1918, at 9 o'clock a. m., the following matter will be heard and considered:

The application of Ellen Quimby for the adjustment and allowance of her account, as Administratrix of the Estate of Jonathan W. Quimby, late of the Village of Footville in said county, deceased, and for the assignment of the residue of said estate, to such other persons as are by law entitled thereto, and for the determination of the inheriting tax due in said estate.

Dated July 30, 1918.
By the Court:
OSCAR N. NELSON,
Register in Probate.

NOTICE TO CREDITORS

STATE OF WISCONSIN
County Court for Rock County,
In Probate.

Notice is hereby given that at a regular term of the County Court to be held in and for said County, at the Court House, in the City of Janesville, in said County, on the first Tuesday of December, A. D. 1918, being December 3rd, 1918, at 9 o'clock a. m., the following matters will be heard, considered and adjusted:

All claims against Richard M. Stenson, late of the city of Janesville, in said County, deceased.

All claims must be presented for allowance to said Court, at the Court House in the City of Janesville, in said County on or before the 26th day of November, A. D. 1918, or be barred.

Dated July 25, 1918.
By the Court:
CHARLES L. FIFIELD.
County Judge.

Nolan & Dougherty,
Attorneys for Administratrix.

SUMMONS.

STATE OF WISCONSIN,
Circuit Court for Rock County
Jos. Schlitz Brewing Co, a Corporation,
Plaintiff,
vs.
Herman Buggs, executor of the last Will and Testament of May Teubert, deceased; Louis Watson, also known as Lewis Watson, Clara Teubert, George Renz, Henry Renz, Emil Renz, Mamie Munson, Arnold Herman Teubert, Herman Buggs, Frank Malbon, Eugene Palmiter and Ray Palmiter, only heirs of Otto Palmiter, deceased; Chas. Buggs and George Lemke.
Defendants.

The State of Wisconsin to Said Defendants:

You are hereby summoned to appear within twenty days after service of this summons, exclusive of the day of service, and defend the above entitled action in the Court aforesaid; and in case of your failure so to do, judgment will be rendered against you according to the demand of the complaint, of which a copy is herewith served upon you.

E. H. PETERSON.
Plaintiff's Attorney.
Post Office Address: Sutherland Block, Janesville, Rock County, Wisconsin.

NOTICE TO CREDITORS.

STATE OF WISCONSIN,
County Court for Rock County.
—In Probate.

Notice is hereby given that at a regular term of the County Court to be held in and for said County, at the Court House, in the City of Janesville, in said County, on the first Tuesday of December, A. D., 1918, being December 3rd 1918, at 9 o'clock a. m. the following matters will be heard, considered and adjusted:

All claims against Jane McComb, late of the City of Janesville in said County, deceased.

All claims must be presented for allowance to said Court, at the Court House, in the City of Janesville, in said county, on or before the 26th day of November, A. D. 1918, or be barred.

Dated July 26th, 1918.
By the Court:
CHARLES L. FIFIELD,
County Judge.

WILLOWDALE

Willowdale, Aug. 6.—Mr. and Mrs. James Brennan, Mr. and Mrs. Ben Turner of Washington, D. C., Mrs. Wm. Brennan, Mrs. Hazel Selgren and baby Kathryn of Janesvile, were visitors at he home of Mrs. Thos. Gallagher a day last week.

Mrs. Clarence Masters is seriously ill at the Easton home.

Word has been received that George Terwilliger is quite ill at De Kalb, Del., where he has been visiting relatives.

Road graders are working on the county road east of Willowdale.

Miss Alice Kenedy, of Alexandra, S. D., is visiting at the P. Mooney home.

James Mooney visited at Madison and Oregon Saturday and Sunday.

Miss Kathryn Mooney visited at Leyden on Monday.

Mr. and Mrs. B. B. Snow, of Harvard, Ill., spent Sunday at the Terwilliger home.

Michael Mooney was at Camp Grant on Friday to visit his brother Willie.

Mr. and Mrs. Fonce Collins and children, of Fellows Station, visited at J. Mooney's on Sunday.

Miss Rose Gagan visited Miss Sarah Crane a part of last week.

SOUTHWEST LIMA

Southwest Lima, Aug. 8—The storm which arrived early Wednesday morning did some damage in this vicinity by wrecking the silo and windmill on the Dunlary farm.

Mr. and Mrs. O. W. Bennett were in Janesville, Saturday evening, to see their daughter, a few moments, before she left for Washington, D. C., where she has accepted a fine government position.

J. J. Lackner has had a two unit Universal Milking Machine installed.

Mrs. R. E. Wilcox has returned home after submitting to an operation at Mercy hospital in Janesville.

Mr. and Mrs. A. Billett of Hartland and Mr. and Mrs. Thos. Branks and little daughter of Whitewater, were Sunday evening guests at John Lackner's.

Chas. Drulavy and family met with what might have been a fatal accident while on their way to church, Sunday morning. The Ford car in which they were driving struck a stone and turned over twice before Mr. Drulavy could shut off the power. Mrs. Drulavy was quite badly bruised and the rest escaped with minor injuries.

FORTY YEARS AGO

The Janesville Daily Gazette, Aug. 9, 1878.—The Janesville Guards met last evening, and under the orders of Captain Croft will take their first degree. They propose to get right to business.

New bulletin boards have been built and posted with bills announcing the coming of Howe's great circus. It will draw a great crowd but no greater than the show merits.

Mrs. Katherine Doty, wife of Henry Doty, died yesterday afternoon in the forty-fifth year of life, and the funeral services will take place this afternoon at the First Methodist church. Mrs. Doty was an old resident of this city and had been a member of the Methodist church for thirty years. Many friends will sympathize with the bereaved ones.

By a special telegram to the Gazette it is announced that the officers of the Janesville Guards have received their commissions.

This afternon one of the horses attached to the sprinkling card had a kicking spell, and it required the valian aid of several to keep him from furnishing a first-class item. He managed to break the pole and was then induced to quit.

The Concordia Society will give a harvest picnic at Buob's grove next Monday. The steamer Lotus will furnish the transportation and the Bower City Band will furnish the music. The occasion will be a joyous one.

Henry C. Hedges, the popular young advance agent of Howe's London circus, was in the city last evening.

W. D. Hoard, the popular Fort Atkinson editor, gave the Gazette a kindly call yesterday.

DARIEN

Darien, Aug. 7.—Mr. and Mrs. Frank Beardsley and daughter of Hebron, Ill., spent Sunday at the home of H. C. Beardsley.

Mr. and Mrs. Roger Rockwell of Elkhorn visited Sunday at the home of J. N. Rockwell.

Mr. and Mrs. L. F. Seaver of Kenosha visited relatives here yesterday.

Miss Myrtle Hanson of Whitewater visited last week at the De Long home.

Miss Florence Fisk returned Tuesday from Dickson, Ill.

Mr. and Mrs. Cayton Gile and family of Woodstock, Ill., spent Sunday at J. B. Johnson's.

Miss Catherine Benbow of Canton, Mo., arrived Tuesday to visit her sister, Mrs. J. C. Woodford.

Mr. and Mrs. Charles Flint spent Sunday at Williams Bay, and Mrs. Jerry Baker returned with them.

Mrs. Otto Martin of Chicago, Mr. and Mrs. Robert Klingbeil, Mr. and Mrs. Will Graeber and Mrs. A. F. Hassey of Clinton; Mrs. Sophia Boetcher and and Mr. and Henke and son of Johnsons Creek spent Sunday at Henry Franks.

Mrs. G. M. King's Sunday school class met this afternoon with Mrs. Howard Wilkins.

Mr. and Mrs. F. E. Langdon and daughter were Elkhorn visitors yesterday.

A fire, kindled by sparks from a threshing machine, destroyed the farm buildings on the J. B. Johnson farm, west of town, Tuesday afternoon. The fire started in a straw stack, and the wind being strong quickly spread until only the house and milkhouse were left standing. No livestock was burned, but forty tons of hay, one thousand bushels of oats and a large amount of machinery were consumed by the flames. The loss is estimated at between $6,000 and $7,000. The sparks were blown a great distance and grain fields belonging to Fred Seaver and Ed Smith were relieved of a number of grain shocks before the fire was discovered and put out. The farm was occupied by Harry Brooks and family.

Paul Jacka returned to Calumet, Mich., Saturday, after an exxtended visit at the home of J. M. Vanderhoof

Mrs. Abner Chamberlain, son Harry and daughter, Maude, Mr. and Mrs. M. J. Wilkins and Mrs. Samuel Randall were Camp Grant visitors Sunday.

KOSHKONONG

Koshkonong, Aug. 5.—The funeral of Mrs. Deidrich, who died at the home of her neice, Mrs. John Bielefelt, near Fort Atkinson, was held Friday aftednoon from the Otter Creek church. Rev W. D. Hamilton, of Milton Junction preached the funeral sermon, and interment was in Otter Creek cemetery.

The pall-bearers were Thomas Haight, Peter Trayner, Carl Sager and Arthur Hench. The floral offerings were many and beautiful. Among the relatives present were Mrs. Percy Usher and Mrs. Ellsworth Caldo of Johnstown Center, and several from Fort Atkinson.

Mrs. C. L. Vogle entertained the Ladies' Aid society, Thursday afternoon. About forty were present. The time was spent with Red Cross sewing and knitting.

Mrs. F. L. Richards of the W. F. M. S. of the M. E. church, of Janesville, organized a society of Standard Bearers, which will be a branch of the W. F. M. S. of Milton Junction. There are twelve members. For president, Miss Myrtle Westrick, vice-pres, Miss Mabel Vogle; corresponding secretary, Miss Alice Bartlett, recording secretary, Miss Mary Hurd, treasurer, Miss Harriette Shuman; program committee, Miss Ethel Vogle; entertainment committee, Miss Bonnie Bassett. This society was organized Thursday afternoon, at Mrs. Vogle's. Besides those holding office are Caroline Shuman, Fanny and Mamie Bryand and Dora chamberlain. They expect to meet once each month.

W. C. Garrigus is enjoying a visit of an uncle and aunt from Chicago. This is their first visit to a farm and they are certainly seeing farm work at its busiest season. Mr. and Mrs. Johesp Garrigus were here from Stoughton, for a visit, with the, at the home of his father.

Mr. and Mrs. W. E. Miller and family attended the memorial services of her nephew, Paul Froline, who was killed in service, somewhere in France Services were held at Fort Atkinson.

Mr. and Mrs. C. L. Vogle and family went to Jefferson, a waak ago, to see her brother, Eddie Probst, who was leaving for military service at Camp Grant.

Mr. and Mrs. Robert Brown and W. D. Brown of Rock Prairie, Mr. and Mrs. Stewart Johnson and Herbert Hornifle of Janesville, and Will J. Hamilton and son Gavin of Oak Park, Ill., were callers at P. Traynor's, the first of the week.

Mr. and Mrs. Herbert Robinson, Mr. and Mrs. A. G. Shuman, Mr. and Mrs. Fred Coleman went to Clear Lake, Monday evening, where crowds enjoy the cool water, these hot evenings.

Several have threshed in this vicinity, and the grain is turning out well and is of good quality. Farmers have been obliged to shock their grain evenings in order to keep the work going.

Mrs. Rye returned to her home in Johnstown, Sunday, after spending several weeks with her daughter, Mrs. R. E. Marquart.

Newal Bassett has been spending a few days with his nephew, Dr. F. Lyons.

AND HE DID

MAGNOLIA

Magnolia, Aug. 7.—The patriotic play given under the direction of the local Red Cross is to be given at the Magnolia hall, Saturday evening of this week, beginning at 8:45 p. m. The title is "Miss Tubbs Does Her Bit," and consists of the following characters: Mrs. Molly Tubbs, a patriotic mother—Mrs. Leslie Townsend; Aunt Serepty McDougall, a wealthy lady—Mrs. Wm. Letts; Miss Clingie Vine, a romantic old maid—Miss Nellie Gardner; Mrs. Ellen Hickey, a kind neighbor—Mrs. Lou Barringer; Elsie West, a Red Cross nurse—Miss Ethel Letts; James Scotland Tubbs, one or Uncle Sam's Boys—Waldo Brown; Simon Rubbles, the grocery man—Will Finneran; Major John Pepper, the Commander of the camp—Fred Warner; Nelson Reed, Private of the first class—Carl Van Skyke; Private Tim Graham, one of the boys—Harold Klusmeyer; Queenie Sheba Tubbs, aged eleven—Evelyn Frazer; Scuffles Tubbs aged ten—Jamie Green; Billy Blossom, "a little feller"—Howard Dougherty; Punky, the Tubbs toddler—Beth Carlson. Time—Today. Place—Shantytown, the "Slum district" of a large city near a military camp. Time of playing—two hours. Because of the desire to eliminate expenses, no programs will be distributed that evening.

Miss Bernice Letts has enlisted with the Student Nurses' Reserve, subject to immediate service.

Will Woodstock and family of Brodhead, Wis., were week-end guests of his relatives here.

Ratsy Noonan and family have the sympathy of all, in the bereavement of his aged mother, who passed away at his home here, Sunday afternoon.

Mr. and Mrs. Wm. Casey and family were Sunday callers on Mr. Conway and family, of Leyden.

To Be Remembered.

We sometimes need to remember that it takes some shadows to bring out the richness and beauty, and humaneness of life, as well as of pictures.

THEY'RE ON THEIR HEADS

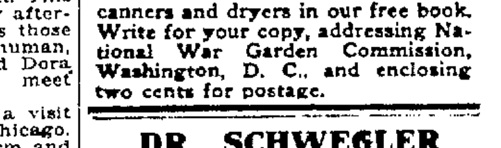

This is a useful hint for canners. There's a bookful of instructions for canners and dryers in our free book. Write for your copy, addressing National War Garden Commission, Washington, D. C., and enclosing two cents for postage.

DR. SCHWEGLER

Osteopath

408 Jackman Blk. R. C. Phone 224. Bell phone 676. Residence Phone R. C. 1321.

F. E. KENNEDY

REAL ESTATE and INSURANCE

Sutherland Blk. Janesville, Wis. Both Phones.

FOR SALE

Two choice eighties, well located, near city.

Dooley & Kemmerer

PATENT YOUR INVENTION
OLIPHANT & YOUNG
87 WIS. STREET MILWAUKEE WIS. BRANCH OFFICE WASHINGTON D.C.

BRANCH OFFICE FOR GAZETTE AT BAKER & SON

For the convenience of its patrons and the public generally, the Gazette has established a branch office with J. P. Baker & Son, Drug Store, corner West Milwaukee and Franklin streets.

Copy for classified advertisements, orders for papers, subscriptions and matters of this nature, as well as items of news may be left at the Baker Drug Store, and will receive the same attention as if they were sent direct to the office.

Pleasant Fields Of Holy Writ

THE INTERNATIONAL SUNDAY SCHOOL LESSON.

Third Quarter, Lesson VI. Luke X. 25-37; Galatians VIII. 2, 9, 10
August 11, 1918.

Golden Text: Bear ye one another's burdens and so fulfill the law of Christ. Galatians VI. 2.

HELPING OTHERS.

Another pearl in the lovely and priceless strand of our Lord's thirty-three parables, one of unusual size, weight, and luster, claims attention. * * * * It is hard for Occidentals to understand the license taken by Oriental audiences in the midst of public discourse. They express their approval or dissent not only by facial and manual gesture, but by audible word. Discussions sprang up among the auditors, and the speaker often has a running accompaniment of comment. So it was no novel thing that in the midst of Jesus' discourse the voice of a teacher of the Jewish law rang out, "Rabbi, what shall I do to inherit eternal life?" * * * * It was a more dialectic gauntlet tossed at Jesus' feet. The schoolman would fain convert that Perean roadway into an arena where he could display his hardihood and skill with his logical lance. He should at least be given the benefit of a doubt of having any personal animosity against Jesus. Sacred things to him had lost their sacredness. Law and prophets were only an armory for wit and subtlety. * * * The Master takes him upon his own ground. "Thou art versed in the law. Mayhap you have an answer in the text-book of your own phylactery?" The lawyer's response is quick and apposite. As in a flash one sees how superior the religion of the old covenant was to the then current religion of Judaism. They had ceased to be identical. The religion of God was love, but the religion of Pharisaism was a narrow and cold system of dialectics. * * * The lawyer, conscious of his inability to keep the law in its full breadth, would fain enter his Pharisaical refinement upon it in the question, "Who is my neighbor?" Jesus has driven the matter home to his heart, but he will dexterously fend it off with his dialectical "racket." Jesus finds the pledge of eternal life in the subjective state; the religious dodger begs to know the objective status of those toward whom he is to exercise himself. If they are Jews and friends, he will love them. More than that the paraphases, targums, and what-nots of Pharisaism do not require of him. * * * * At this point the wideness and purity of the love which God instills in the penitent and trustful soul is flashed out in one of the most incomparable parables that ever dropped even from the lips of Him who spake as never man did. * * * * The site of the story was notable, not to say notorious; the personae, a wounded traveler, a priest, a Levite, a Samaritan. The priest and Levite show us "how not to do it." They palliate and excuse themselves. The sufferer may not be a Jew; if so, the law, as they interpret it, makes no demand upon them. Even if a Jew, he might die while they were binding up his wounds; and if he did, they would be ceremonially polluted and disqualified from temple service. Ah! how they had failed to learn that if God could not have both mercy and the ceremony of sacrifice, he would choose mercy always. * * * * The Samaritan does not stop to parley, he just neighbors the unfortunate man, and that is the end of it. He does it heartily and thoroughly. That naked and ensanguined form makes its own plea to him, and makes it not in vain as to the others. He opens both heart and pocket-book. The considered traveler is transformed into the trained nurse as he sits the night watches through by the sufferer's side. Only when he reached the boundary of another duty did he leave them. Even then he projected his aid into the future by the deposit he made, and the pledge he left. * * * * Again, and this time beyond appeal, Jesus casts the matter back into the heart of his interlocutor, where it belonged, saying: "Who neighbored the unfortunate man?" To this, of course, there could be but one answer: "He, who rid of all racial prejudice and all selfishness, loved his fellow, and that, too, in none of the sentimentalism which etherealized in sighs and tears and flourish of lavender-scented cambric, but materialized in wine, oil, and pence, a saddle and a couch." * * * * Any Christianity which falls short in this test is unworthy of the name of Him who said, "Do thou likewise."

THE TEACHER'S LANTERN.

To this day a public speaker in the East needs to be ready at repartee. He is target for questions which, if he can not answer or foil, he instantly loses prestige with his auditors. A missionary in the streets of Bombay was getting on famously with his hearers until a pundit passing called out contemptuously: "The man who invented illuminating-gas did more for the world than your Jesus!" The missionary retorted: "When that man comes to die he'll send for a gas-fitter, I suppose." The speaker more than regained his audience. * * * * The lawyer saw an opportunity to air his erudition—to tempt this influential Rabbi into the mazes of cunning dialectics and subtle casuistry, in which he hoped to snare him, and thus elevate himself in public esteem. * * * * "Do to inherit." The question is based on the false notion that eternal life is of works. There is no consciousness of human inability and guilt. * * * * But the lawyer finds the way of legality as hard and forbidding as Bunyan's pilgrim. He hedges right away. He can love his neighbor, if he is allowed to define the term neighbor. * * * * Jesus does not himself define the term neighbor; but by an example, irresistible in its charm, he shows that subjective state of heart which makes a man neighbor to all his fellows. * * * * The Sage of Concord, who has so long wielded a mystic spell at home and abroad, unhappily for his fair fame, shares with the lawyer of old his disposition to refine upon the term neighbor. "Do not tell me, as a good man did today, of my obligation to put all poor men in good situations. Are they my poor? I tell thee, thou foolish philanthropist that I grudge the dollar, the dime, the cent, I give to such men as do not belong to me, and to whom I do not belong." (Essay, II.) * * * * Divine religion has its mark in that it is epitomized with extraordinary facility. The scribes heaped up great casuistical burdens for men's backs. Their prohibitions and positive precepts were fairly bewildering and interminable. But Jesus sweeps them all aside, and puts instead of them one word—Love. * * * * And by chance there came down a certain priest that way—better by concurrence. A better definition could not be given; not, indeed, of providence, which is a heathen abstraction for which the Bible has no equivalent, but for the concrete reality of God's providing. He provides through a concurrence of circumstances, all in themselves natural and in the succession of ordinary causation (and this distinguishes it from the miracle), but the concurring of which is directed and overruled by him. And this helps us to put aside those coarse gods of the reality of prayer and of the direct rule of God which men sometimes propose. Such stately ships ride not in such shallow waters. Luke X. (Edersheim II., 238).

YOUNG PEOPLE'S DEVOTIONAL SERVICE.

August 11, 1918. Proverbs VI. 6-8; John XII. 24-25.

Motto: Go forth under the open sky and list
To Nature's teachings.
Bryant: Thanatopsis.

LESSONS IN NATURE'S SCHOOL.

The objects, processes and creatures of the world of nature are so strikingly suggestive and exemplary of moral truth that one cannot but feel that it was in the mind of the Creator to thus have the natural interpret the supernatural, the material the spiritual. Thus the natural world becomes a vast kindergarten, a revolving show-case. More than any other teacher of men Jesus divinely handled the whole familiar world. He spoke of lilies, vines and corn, the sparrow and the raven, and yeast, bread, flax, cloth, eggs, fish and candles. He engraved these things on men's hearts with words singularly wise and natural.

SHARON

Sharon, Aug. 8.—Ernest Wolcott is spending the week with Russell Simonson at Beloit.

Mrs. Stella Herbert, who was called here by the death of her grandfather, E. O. Sherman, returned to Chicago Wednesday morning.

Miss Vivian Rector returned Wednesday from a week's visit with friends at Whitewater.

Frank Wolfram, Sr., of Pasadena, Cal., came Wednesday, called here by the death of his mother, Mrs. Hannah Wolfram.

Mrs. Frank Sherman and daughter Maud went to Janesville Wednesday, where the latter had her tonsils removed.

Miss Alice Kinyon, of Beloit, is visiting her grandparents, Mr. and Mrs. Fred Wells.

Geryl Rector went to Assembly grounds, Delavan Lake, Wednesday evening, where he will spend a few days with Clinton Willey.

Martin Simonson and son Rustfell, os Beloit, spend Wednesday evening town.

Mrs. Tom James spent Wednesday at Janesville.

Word has been received by Mr. and Mrs. Seaver from their son Frank, who was severely wounded in France about two months ago, of his recovering from the wound and that he would soon be back at the Hun. The wound was a flesh wound on his hip, the bone not being injured.

Mr. and Mrs. Salisbury and daughter Dorothy, were Delavan visitors Wednesday. Mrs. Sarah Scott accompanied them home for a visit.

One of the best concerts of the season was given by the Sharon band on Wednesday evening. On Saturday evening they will go to Harvard, where they will give a concert, and Tuesday evening they will go to Geneva Lake, where they will enjoy a trip around the lake.

Mrs. Hans Larsen and sons James and Howard, and Mrs. J. A. Mortimer and children, spent Wednesday with Mr. and Mrs. Fred Wilky at Delavan Lake.

The Eastern Star will hold a picnic today at Delavan Lake.

Shron, Aug. 7.—Mrs. S. E. Daniels of Beloit spent the week end with Mrs. E. B. Wolcott.

D. R. Altman and son Raoul of Chicago came Saturday to visit Mr. and Mrs. Frank Wolcott and Mrs. Mary Hoard. The former returned to Chicago Sunday evening.

Mr. and Mrs. Chas. Kinhaus and daughters Mirian and Margaret, Mr. and Mrs. Victor Miller attended the funeral of the former's father at Richmond on Tuesday.

Mrs. Geo. Miller of Elkhorn spent Tuesday with her parents Mr. and Mrs. Fred Horch.

Sergeant Major Earl Othman of Camp Custer, Battle Creek, Mich., spent the day at Camp Grant.

Miss Jane Sherrill of Madison, Mrs. Mary Hoard and daughter Marporie are spending two weeks at Shunk's cottage, Delevan lake.

Mr. Angel of Morriston, Ill., came Tuesday evening to visit his sister, Mrs. H. Burch.

Mr. and Mrs. Will Huse and son Robert who have been visiting his sister Mrs. Fred Sherman and family returned to their home in Chicago on Wednesday morning.

Mrs. Roxy Wheeler is visiting her daughter Mrs. Frank Henn in Chicago.

The funeral of Ed. Sherman who passed away at his home Sunday evening was held at the house Tuesday afternoon at 2:00 o'clock, Rev. E. C. Potter officiating. Mrs. Geo. Miller and Miss Bertha Robbins sang two songs. Burial was at Oakwood cemetery. At the time of his death he was 78 years old. He was born in New York state and came to Wisconsin at theage of ten years, with his parents and since has made his home in or near Sharon.

He was married in 1860 to Miss Elizabeth Chambers, who still survives him and who gave him the best of care during his sickness. Five children were born to them, Mrs. Myrtle LeMar of Chicago and Benjamin and Charles of Sharon and William of East Delevan and one child who died in infancy.

His had been a very useful life, having practised veterinary surgery during most of his life. He had always been a great sufferer with asthma and for the past three years had been confined to his home. He had been confined to his bed about a week and death came to relieve him of his suffering. He was a charter member of M. W. A. and they had charge of the services at the grave. Those called here to attend the funeral were: Mr. and Mrs. Wm. Sherman and children and Mr and Mrs. Williams and baby of E. Delevan, Mrs. Myrtle LeMar and Mrs. Stella Herbert and W. H. McCarthy of Chicago and Mr. and Mrs. Chas. Higbee and daughter Garnet of Marengo.

The Gazette is for sale in Sharon by Lyle Burton. Deliveries will be made to your home if desired.

NORTH JOHNSTOWN

North Johnstown Aug. 8.—A number of ladies surprised Mrs. Elizabeth Malone on her birthday last Saturday afternoon. Refreshments were served at 4:30 o'clock after which all took their departure wishing Mrs. Malone many returns of the day.

Mrs. J. J. Fanning accompanied by Mrs. James Sennett of Harmony, and Mrs. Moosehead of Chicago, all went to see their sister at Notre Dame Convent at Gary, Indiana last week and returned last Friday. Their niece, Miss Margaret Moosehead of Chicago, accompanied them home for a few weeks' visit.

Mr. and Mrs. George Divan and son Gerald, were callers Sunday evening at the William Malone home.

Mr. and MMrs. W. J. Malone and little daughter spent Sunday with Mr. and Mrs. Miles Fanning and daughter in Harmony.

John Roirden of Dazzle, Minn., is visiting friends here.

Miss Alma Malone and friend, attended the home coming in Beloit last week.

Iss Elizabeth White spent last Saturday and Sunday with friends in Whitewater.

Mr. and Mrs. Martin Joyce and Miss Mayme Malone accompanied by Mr. and Mrs. James Pierce of Whitewater motored to Waukesha Sunday and spent the day.

Miss Agnes Malone attended teachers' institute at Elkhorn last week.

Mrs. W. J. Malone and little daughter and Miss Mayme Malone spent Thursday at the home of Wm. Costigan in Harmony.

Mr. and Mrs. John O'Malley and family of Rockford and Mrs. Lawrence Cronin of Janesville were recen tguests at the home of Walter Kelly and family.

Milton Junction

Milton Junction, Aug. 8.—The Women's Foreign Missionary society of the M. E. church and the members of the Otter Creek society, the King's Heralds and the Light Bearers, met with Mrs. Thos. Driver Wednesday afternoon. The program was held on the spacious lawn and a picnic supper wa sinuch enjoyed.

Mrs. William Fielder died Tuesday Aug. 6, after a short illness at her home west of town. She is the daughter of F. Becker, and has many friends here who are grieved to hear of her sudden death. Mrs. Fielder leaves a husband and five small children. Funeral services will be held at two-thirty this afternoon at the German Lutheran church at Milton.

Miss Anna Lowry a former resident and no wserving as a Red Cross nurse at the Base Hospital at Fort Riley called on friends here Wednesday. Mrs. Lowry is on a short furlough before leaving for service overseas. She was accompanied here by her sister Miss Louise Lowry of Beloit.

Mrs. Will Cullen left today for the Oak Sanitarium at Waukesha where she goes for treatment.

Mrs. Clarence Anderson and son Donald returned to their home in Janesville Wednesday after a few days' visit with Mr. and Mrs. George Chatfield. Mr. Anderson was up to spend Sunday with them.

Mr. and Mrs. H. P. Hinkley received word from their son Dwight who is in service in France that he has been transferred to the Postal service.

Louise Harris of Madison is spending a few days with her uncle and aunt, Mr. and Mrs. F. L. Hull.

S. C. Hull was a business caller in Milwaukee Wednesday.

Miss Eva Crandall is enjoying a vacation from her duties as clerk at Einerson's store.

Mrs. J. Strossburg went to Rockford Wednesday and to Camp Grant.

Roy Brown of Chicago is the guest of his mother, Mrs. N. Brown and also is installing a type setting machine at the Journal Telephone office.

Miss Zetta Enters spent Wednesday with Milwaukee friends.

Mr. and Mrs. Geo. Hassinger were in Camp Grant Tuesday for a visit with their son Charles.

Mr. and Mrs. L. C. Kemp have returned from their visiting at Lake Kegonsa.

Milton Junction, Aug. 9.—The W. R. C. were hostesses to the mothers of the solders in the service from our town Thursday afternono. The ladies gave an excelent program and served light refreshments.

Mr. and Mrs. Wm. Klitzkie and daughter Bessie and Mrs. Frank Cook spent Thursday at Camp Grant.

Lestr Harte, of Waterloo, is spending a few days with his cousin, Carl Menz.

Mrs. A. B. Cheesbrough, of Sandstone, Minn., is the guest of her sister, Mrs. Lucy Fulton.

Mrs. Ezra Goodrich has returned from a few days' visit with Mrs. Joseph Goodrich in Milton.

A. Minean, of Appleton, is here spending a few days with Mrs. Minean at Mrs. E. M. Roberts'

Mrs. J. F. Gallaher was here from Middleton to spend Thursday with her parents, Mr. and Mrs. F. R. Moris.

Al Hull and sons, of Beloit, spent Thursday with his father, A. M. Hull.

Mrs. Fay Coon and children left Thursday for Wausau, where they will make their home.

Edward Hull was in Janesville Thursday, where he underwent a slight operation on his nose.

NORTH CENTER

North Center, Aug. 8.—Fellowe Bros. threshed the grain on James Reilly's farm this week.

Mrs. Peter Gill and son James, of Sioux Falls, So. Dakota, spent a few days at L. Barnett's this week.

Miss Marie Wolietz, of Janesville, is visiting at Chas. Kopke's.

Miss Marie Fox called on relatives here Sunday forenon.

Mrs. Wm. Ford and children spent Tuesday evening at Mr. and Mrs. Mike Reilly's.

The Missess Catherine, Rosa, Cecelia and Grace Barrett of Edgerton, were guests at L. Barrett's Wednesday afternoon.

Frank Scholtz, of Fellows Station, was doing well work here Wednesday.

HANOVER

Hanover, Aug 8.—Mrs. Wilhelmine Lenz passed away at 5 o'clock, Monday afternoon, at the Home of her son Theodore Lenz, after a short illness, though she had been lingering for the past year. She was born in Germany on Jan. 7th, 1830, and came to this country in the year of 1864 and settled at Watertown. For the past 36 years she has been a resident of Hanover. She leaves to mourn her loss, two sons, Frank Lenz at Footville, and Theodore Lenz of Hanover, besides seven grandchildren. The funeral took place on Wednesday afternoon at Plymouth cemetery, Rev. Luepke officiating.

Oscar Lisbon, who has been assisting in his brother's business for some months, returned to his home at Orfordville on Monday.

Mr. and Mrs. Henry Vogle entertained as their guests, last Sunday: Mr. and Mrs. Chas Vogle and family of Koshkonong, Mr. and Mrs. Marion Caradine and daughters and Mrs. C. F. Siebel of Janesville, Mr. and Mrs. George Merril and daughter, Mr. and Mrs. Geo. Butches and Miss Bush of Beloit, and Mr. and Mrs. Herman Siebel of North Plymouth.

Mrs. Eva Child attended a monthly meeting of the Executive committee of the order of Royal Neighbors at Rock Island, Ill., on Monday night.

Mr. and Mrs. Pete Loston, Mr. and Mrs. Stowe Leston of Spring Valley, and Miss Henderson of Milwaukee, drove to Lake Geneva, last Saturday.

Mike Ehrlinger is spending a week at Lake Koshkonong.

Mr. and Mrs. Ben Fjelstad spent Sunday in Brodhead.

Miss Henderson, who has been visiting at the home of Mrs. Pete Leston, returned to Milwaukee, Monday morning.

The Misses Evindo and Jennie Chirstiansen, Ernest Bailing and Oscar Leston motored to Camp Grant on Sunday.

Mrs. John Fjelstad spent a few days last wec. at Orfordville, while her sister Miss Hannah Stuvengen cared for the home.

Will Ehrlinger and family took a trip to Lake Koshkonong, on Sunday.

Julius Dedell and his sister, Miss Julia, spent Sunday and Monday with relatives at Janesville.

Mrs. H. C. Johnson and children were guests at Mrs. Fjelstad's on Saturday.

The Misses Helen and Ethel Flint, and Elmer Jensen and Elmer Anderson drove to Camp Grant, on Sunday.

Mrs. Jockson and Miss Tina Lockfield were at Janesville, yesterday, delivering Red Cross work.

Mr. and Mrs. John Fjelstad were at Orford, Sunday night to welcome the new minister of the Norwegian church, Mr. Gibbenstedt.

The funeral of Mrs. M. Lenz, today, was attended by a large number of sympathizing friends.

Services at Trinity Lutheran church will be held in English next Sunday, at 10:30 a. m., Sunday School at 9:30. Everybody welcome. Dr. J. Luepke, pastor.

Nurses Needed

Milwaukee—"Tell all the nurses you see to enlist for we need them badly and I know they will never regret it," is the message sent by Miss Sophia Newbert, a Milwaukee Red Cross nurse in France to her mother here. Miss Newbert declares that the nurses are very well taken care of, in fact, "it seems more like a convent over here than anything," she writes.

Souvenirs Arriving

Milwaukee.—Souvenirs in the shape of German helmets are arriving in Milwaukee from France. Four came Monday and being addressed to David Harlowe, former railroad commissioner.

A new supply of attractive literature and folders on travel in the Pacific Northwest has just been received by the Gazette Travel Bureau.

PORTER

Porter, Aug. 8.—C. W. McCanty spent the first of the week with relatives at Chicago.

Mrs. Edward Fox and Mrs. John Ford spent the week end at Antigo, where they attended the funeral of their aunt, Mrs. Mary Ford.

Mr. and Mrs. D. Casey and Miss Rosella Casey, of Madison, spent Sunday at Camp Grant.

Rev. J. E. Harlin, Mr. and Mrs. J. Harlin, daughter Frances, and Miss E. Frawley, called at the home of C. W. McCarthy on Wednesday evening.

Mr. and Mrs. R. L. Earle and children Robert and Catherine motored to Janesville on Tuesday and visited relatives.

Miss Jennie McCarthy visited on Tuesday at the home of her aunt, Mrs. Jennie Murray.

Mrs. Claude Watson and son Harlin spent Wednesday at the home of her mother, Mrs. Mary McCarthy.

Leslie Viney spent Sunday at Camp Grant.

Fall Hats

JOHN B. STETSON HATS

For fall wear; soft and stiff, all colors, . . $5.00, $6.00 and $10.00
MALLORY HATS . . . . . $3.50 and $4.00
Special line of soft hats in blacks, blues and greens; very special $2.50

See our hat display in Main Street Window.

T·J·ZIEGLER CLOTHING Co.

JOS. M. CONNORS, Manager.

Specialists of Good Clothes and nothing else. The House of John B. Stetson Hats, Wilson's Shirts, Lewis Underwear, Mallory CravenettedHats, Hart, Schaffner and Marx Clothes.

Sale Continues Until August 17

J.M. BOSTWICK & SONS.

JANESVILLE - : : WISCONSIN

Sale Continues Until August 17

The Big Clean Sweep Sale Is Now In Full Swing

Practically Every Department Has Something Special To Offer In This Great Sale

If you were familiar with market conditions—if you knew the way merchandise prices are going up—up all the time—you would fully appreciate what this sale means in savings.

FINAL CLEAN SWEEP OFFERINGS FROM OUR SECOND FLOOR

Read Carefully Every Item Listed Below. Each Article Touches Some Need For the Home

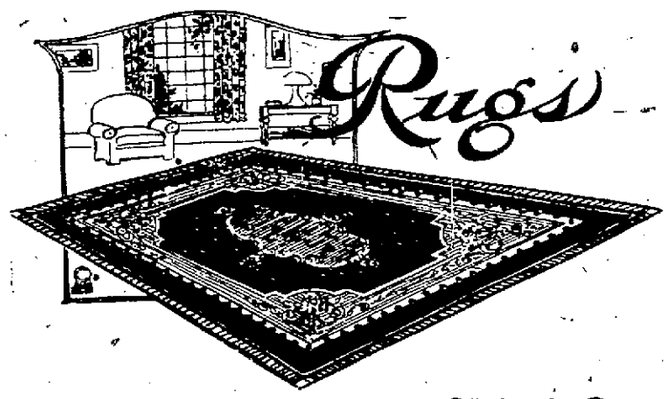

Rugs and Floor Coverings
9x12 seamless velvet rugs, Persian and conventional patterns, good double rugs, $37.50 values, sale price **$29.50**

27x54 Tremont Rugs
Tremont rugs made of wool and rope stock, noted for durability, big variety of colors, 27x54 inch, sale price **$1.45**

Axminster Rugs
Highest quality tufted Axminster rugs, fine thick high pile, a rug for service, economy and beauty, worth $50.00, sale price **$34.50**

27x54 Inch Velvet Rugs
Velvet rugs, 27x54 inch, your choice of six excellent designs at less than wholesale price, sale price only **$1.65**

Majestic Carpet Sweepers
A well known carpet sweeper, built for good hard service, pure bristle brush, sale price only **$2.25**

Curtain Grenadines
Curtain Grenadines, imported qualities, white only, 30 inches wide, scalloped edges, sale price yard **35c**

Lace Curtains With Valance
3 piece sets consisting of one pair lace curtains and valance, all made ready to hang, colors white or ecru special for this sale pair **$1.69**

Curtain Nets
Your selection of a variety of patterns in curtain nets, all good quality, colors ecru only, values up to 45c, sale price yard **25c**

50-Inch Draperies
50-inch plain and colored madras, in blue, rose, brown and green, excellent quality, worth $1.95 yard, sale price, yard **$1.15**

Cluny Curtains
Cluny curtains, best handmade linen, lace insertion and edge on heavy French net, colors, ecru only, per pair, only **$3.48**

Lace Curtains
Lace Curtains, white or ecru, in special qualities and designs, sale price per yd. **$1.00**

Imported Brussels Net Lace Curtains
Our entire stock of these high grade curtains, mostly two and four pair of a pattern, these curtains are all made in Switzerland, and cannot be obtained again, and we would rather close them out than carry broken lines; values up to $10.50 pair; sale price, pair **$5.95**

McCall Designs For Autumn

will please you with their simplicity, their charm, their economy.

The New McCALL PATTERNS for September are now on sale.

Special Subscription Offer

For a short time only to introduce to you the new and greater McCall Magazine,

We Will Offer You a Twenty Months' Subscription for Only $1.00

This Fashion Magazine will soon be $1.00 a year.

The McCall's Fashion Magazine is the biggest and handsomest magazine ever published in America.

Pattern Section - - - Main Floor